

## **Computer Hard Drive - Windows Analysis Test No. 24-5561/2 Summary Report**

---

Participants were provided with data yielded from an extraction of a Windows 11 Pro Computer Hard Drive. Additionally, participants in the 5562 test received a physical USB drive. Examiners were asked to analyze the sample material and answer questions utilizing their own tools and methods. Data were returned from 152 participants, 42 of which also returned results associated with the physical USB. These results are compiled in the following tables:

	<u>Page</u>
<u><a href="#">Manufacturer's Information</a></u>	<u><a href="#">2</a></u>
<u><a href="#">Summary Comments</a></u>	<u><a href="#">8</a></u>
<u><a href="#">Table 1: Computer Hard Drive - Windows Analysis Results</a></u>	<u><a href="#">9</a></u>
<u><a href="#">Table 2: Removable Media Analysis Results</a></u>	<u><a href="#">268</a></u>
<u><a href="#">Table 3: Additional Comments</a></u>	<u><a href="#">303</a></u>

This report contains the data received from the participants in this test. Since these participants are located in many countries around the world, and it is their option how the samples are to be used (e.g., training exercise, known or blind proficiency testing, research and development of new techniques, etc.), the results compiled in the Summary Report are not intended to be an overview of the quality of work performed in the profession and cannot be interpreted as such. The Summary Comments are included for the benefit of participants to assist with maintaining or enhancing the quality of their results. These comments are not intended to reflect the general state of the art within the profession.

Participant results are reported using a randomly assigned "WebCode". This code maintains participant's anonymity, provides linking of the various report sections, and will change with every report.

## **Manufacturer's Information**

The Computer Hard Drive – Windows Analysis test consisted of evidence data acquired from a computer running Windows 11 Pro. The extracted data was provided in an E01 file format. Participants were asked to examine the extracted data as it relates to a simulated scenario utilizing their own software and methods.

All participants enrolled in the 24-5562: Computer Hard Drive – Windows & Removable Media Storage Analysis test received an additional component, a physical USB drive shipped in a sealed manila envelope. These participants were also asked to perform evidence acquisition, extraction, and analysis.

### **SAMPLE PREPARATION/VALIDATION**

A scripted scenario discussing a case related to a series of suspicious fires and confirmed arsons was created to generate user data on a Windows Hard Drive. The execution of the test production took place within the following date range, 14 February 2024 and 15 March 2024. Multiple system and third-party applications were used to perform activities and generate the intended artifacts. A USB device was used to add user activity on the computer and onto the removable media storage device provided to participants enrolled in 24-5562.

Data from the subject computer's hard drive was acquired and analyzed using commercial and open-source industry standard forensic tools. Following sample validation, the image was uploaded to the CTS Portal for download by test participants. MD5 and SHA1 digests (cryptographic checksum, or 'hash') were calculated for the compressed data and provided to participants to enable validation of a successful download of the file(s).

The subject USB flash drive was duplicated (cloned) using validated forensic duplication hardware and the SHA1 digest for each duplicated flash device was validated prior to shipment to participants.

**VERIFICATION:** Predistribution results were consistent with each other and the manufacturer's preparation information. The combination of internal test validation and the responses received from predistribution testing structured the final questions utilized in this test. The following list of tools were utilized in the validation of this test: Autopsy 4.21.0, EnCase 22.3.0.124, FTK Imager 4.5.0.3, RegRipper 3.0, ExifTool 12.65, PECmd 1.6.0.0, HxD 2.5.0.0, 7-Zip 23.01, ewfverify 20140807, and X-Ways Forensics 21.0. CTS does not endorse any particular tools.

**PLEASE NOTE:** Questions marked with asterisks (\*\*) did not show a clear consensus during preliminary review of the participant's responses. Further information is present in the summary comments and accompanying relevant questions throughout the report.

## Manufacturer's Information, continued

---

### SCENARIO PROVIDED TO PARTICIPANTS

State police are investigating a series of suspicious fires and confirmed arsons they believe are related. A tipster indicated they suspected Michael O'Halloran might be responsible. O'Halloran is a volunteer at the Winchestertonfieldville fire station. The tipster advised they often see O'Halloran watching fire related videos on the company computer and he acted odd when asked about it.

The police obtained authorization from the county IT administrator to seize the computer and examine it for information related to the investigation. You have appropriate legal authority to examine this device for evidence related to the arson investigation (5561). You have appropriate legal authority to examine both devices for evidence related to the arson investigation (5562). The USB device should be handled as an item of original evidence provided to your lab for acquisition and analysis (5562).

You are being provided with:

- a copy of the forensic image acquired by the police of the computer seized from the fire station, and
- the USB flash storage device discovered by investigators at the scene of one of the fires (5562 only)

## Manufacturer's Information, continued

---

<u>Question</u>	<u>Manufacturer's Response</u>
1	<b><u>Provide the stored verification [acquisition] hash MD5 hash for the provided image, Fire Department Workstation.e01.</u></b> <i>51945f35b4b3e59a4a802195bce4eff</i>
2	<b><u>Compute and provide the SHA-1 hash of the acquired data in the provided image, Fire Department Workstation.e01.</u></b> <i>d894343e8d005219c49226fee4b6fe2e9f5cc3b5</i>
3	<b><u>What is the hostname (Computer Name) for this computer?</u></b> <i>COMPANY-13</i>
4	<b><u>What operating system (include version, edition, and Display Version) was installed on this computer?</u></b> <i>Windows 10, Pro, 23H2; or Windows 11 Pro, 23H2</i>
5	<b><u>To what domain was this computer joined?</u></b> <i>EmergencyServices.Winchestertonfieldville.org</i>
6	<b><u>What warning banner / legal notice text was displayed to users at the Windows logon screen? Provide the first two sentences of the warning.</u></b> <i>This is a Winchestertonfieldville municipal computer system. Winchestertonfieldville municipal computer systems are provided for official use only.</i>
7	<b><u>What time zone was this computer configured to display? (Provide answer as name, e.g., Mountain Daylight Time)</u></b> <i>Pacific Time</i>
8	<b><u>Provide the SSID (network name) of the Wi-Fi hotspot to which this computer was connected.</u></b> <i>Winchestertonfieldville_Fire</i>
9	<b><u>Provide the user account name for the owner of C:\New folder\New Text Document.txt.</u></b> <i>smcnamara</i>
10	<b><u>Provide the filesystem attributes for C:\New folder\New Text Document.txt.</u></b> <i>Hidden, Read-Only, Archive</i>
11	<b><u>What user remotely logged on to this computer via Remote Desktop Protocol (RDP)?</u></b> <i>tgavin</i>
12	<b><u>What was the IP address (of the other computer) from which a user (from question #11) remotely logged on to this computer via Remote Desktop Protocol (RDP)?</u></b> <i>10.0.2.15</i>
13	<b><u>Provide the name and path of the active (not deleted) file containing the keyword "flammulated"?</u></b> <i>C:\Users\mohalloran\Pictures\DSC_0921.jpg</i>
14	<b><u>What text appears in the desktop background photo for user kshea?</u></b> <i>Sleep 'til you're hungry, eat 'til you're sleepy.</i>

## Manufacturer's Information, continued

---

<u>Question</u>	<u>Manufacturer's Response</u>
15 <b><u>Who is listed as the author of the document with SHA1 hash 0C67015E256CF9B9030DAA0E517B161DC95EA0F0?</u></b>	<i>James Moore</i>
16 <b><u>Provide the hostname (computer name) for the computer on which the file agency_admin_guide_2004.pdf was located.</u></b>	<i>FIRE-DC01</i>
17 <b><u>What terms did user gmontag search on Google in the Chrome browser, March 9, 2024?</u></b>	<i>bulk chemicals</i>
18 <b><u>For the email message containing the keyword "trychtichlorate", provide the sender's email address.</u></b>	<i>ronaldbartel@fireman.net</i>
19 <b><u>What term was searched for on YouTube at 2024-03-14 01:45:01 UTC by the then currently logged on user?</u></b>	<i>bleve</i>
20 <b><u>What phone number in the format (NNN)NNN-NNNN appears in the file with SHA1 hash 961FF684E4097CE52C475FB7F249D01EE9DC2BF2?</u></b>	<i>(571)434-1925</i>
21 <b><u>What was the original (pre-deletion) path of crispy-ranch-pork-chops-5f771bea76d6a959777b2c98-5335b973.pdf? Provide both the path and filename.</u></b>	<i>C:\Users\kshea\Documents\crispy-ranch-pork-chops-5f771bea76d6a959777b2c98-5335b973.pdf</i>
22 <b><u>Describe the filetype and content of the file with created date March 9, 2024 21:56:33 UTC+0.</u></b>	<i>FileType: mp4 file Content file description: A video of a person igniting a flammable gas in a large bottle. Dancing man at the end of the video (Rick Astley's music video or Rick-Rolled).</i>
23 <b><u>According to Windows prefetch, how many times was the calculator app executed?</u></b>	<i>Once (1)</i>
24 <b><u>According to Windows prefetch, from what directory was the Adobe Acrobat Reader application installer, AcroRdrDC2300820555_en_US.exe, executed?</u></b>	<i>C:\temp\</i>
25 <b><u>In unallocated space on the subject volume is a picture file containing red text, "Make Your Own Focaccia." Provide the five words that immediately follow, "Make Your Own Focaccia."</u></b>	<i>A cooking workshop for all</i>
26 <b><u>Provide the username for the user who searched for "thermite recipie" [sic].</u></b>	<i>gmontag</i>
27 <b><u>According to the user jbeatty's NTUSER.DAT file, what other user's documents folder did they access?</u></b>	<i>gmontag</i>

## Manufacturer's Information, continued

---

<u>Question</u>	<u>Manufacturer's Response</u>
28	<b><u>Provide the filetype (MIME Type) for the file with SHA256 hash</u></b> <b><u>67a6fa82325141eaca921ca7a64fe6e6cafb6fb86bd3ba278ccced0d6925986d.</u></b> <i>SQLite or SQLite 3 (Database)</i>
29	<b><u>Provide the path and filename of the encrypted file in one of the user's "Documents" directory.</u></b> <i>C:\Users\jbeatty\Documents\book.zip</i>
30	<b><u>Provide the name of the file contained within the encrypted file in a user's "Documents" directory.</u></b> <i>cookbook.pdf</i>

---

# Manufacturer's Information, continued

---

## Removable Media Analysis: *USB Storage Device*

### Test No. 24-5562

<u>Question</u>	<u>Manufacturer's Response</u>
31 ** <u>Provide the SHA256 hash of the provided USB flash storage device.</u>	<i>47C41270C819C675B48EE47CF664733997F8FA04ED430C448E42D3F9CD8EB4A4</i>
32 ** <u>What filesystem is on the second partition (in sector order) on this device?</u>	<i>NTFS</i>
33 ** <u>What is the full path (partition name\parent directory\file) for 1m3r1xbw8wzb1.jpg?</u>	<i>\filez\New folder\1m3r1xbw8wzb1.jpg</i>
34 <u>On the device is a photo of a pair of otters (<i>Lontra canadensis</i>) standing together on a white background. Provide the green text that appears in the image.</u>	<i>2024 CTS 001</i>
35 <u>Provide the filetype (MIME Type) for the file with SHA256 hash <b>f0445b8916474b7cb177d50ffafb646e25dab0b6c5e5ba14089443d84589c42</b>.</u>	<i>GIF image or GIF87a</i>
36 <u>What user account is the owner of all the non-system files on the NTFS partition on this device?</u>	<i>S-1-5-21-2298470282-2867887670-580413564-1119, or jbeatty</i>
37 <u>On this device is a photo of a red onion on a wooden cutting board containing black text on a white background. Provide the text in the image.</u>	<i>DOUBLE ZIPPED</i>
38 <u>Provide the filename and path for the file that contains the keyword methylbenzene, where all the vowels have been replaced with numbers, e.g. m3th3lb3nz3n3 (but not necessarily 3s, could be any number or different numbers)</u>	<i>\Untitled\206969.doc</i>
39 <u>Who is listed as the author of Fire-fighting-Training-Manual.pdf?</u>	<i>Rui Vieito</i>
40 <u>On the device is a graphic file containing the text "2024 cts 004" (without quotes) on a red banner. Provide the text color and a description of the image content.</u>	<i>Text color: green text, Image content description: building on fire</i>
41 <u>Provide the URL contained in the file created on 11/07/23 (November 7, 2023) 17:12:31 UTC.</u>	<i><a href="https://nij.ojp.gov/topics/articles/guide-investigating-fire-and-arson">https://nij.ojp.gov/topics/articles/guide-investigating-fire-and-arson</a></i>

## Summary Comments

---

This test was designed to allow participants to assess their proficiency in analyzing digital artifacts using their own tools and methods. Participants were provided with a scripted scenario, the data extracted from a computer hard drive running Windows 11 Pro, and a series of questions related to the extracted data. Additionally, participants enrolled in the 24-5562: Computer Hard Drive – Windows & Removable Media Storage Analysis test received a physical USB drive. These participants were asked to perform evidence acquisition, extraction, and analysis. Refer to the Manufacturer’s Information for preparation details.

The participants were requested to analyze various digital artifacts including: image details, settings, external media, native and third-party applications, communications, and web browser history.

A total of 152 participants returned results for the 5561 Computer Hard Drive - Windows Analysis test (questions #1-30). All questions reached consensus.

A total of 42 participants returned results for the 5562 Removable Media Storage Analysis test (questions #31-41). Of the 11 total questions, three did not reach a consensus response, questions #31, #32 and #33. Question #31 asked for the SHA256 hash of the provided USB flash storage device. The majority of participants reported the Manufacturer’s response, two reported abbreviated versions of this hash and the remaining 14 reported different hashes. Question #32 asked for the filesystem on the second partition (in sector order) on the USB device. The majority of participants reported “exFAT” instead of the Manufacturer’s response of “NTFS.” Question #33 asked for the full path (partition name\parent directory\file) for 1m3r1xbw8wzb1.jpg. The majority of participants reported the Manufacturer’s response, the remaining participants did not report a path or reported that they were unable to locate the .jpg.

Detailed explanation and screenshots of Manufacturer's responses can be found within Tables 1 and 2 under the "Manufacturer's Response Explanation" section for each question.

Participants are encouraged to follow their laboratory's policies and procedures when evaluating their responses to these proficiency test questions.

# Computer Hard Drive - Windows Analysis Results

TABLE 1: Computer Hard Drive - Windows Analysis Results

**Question 1 - Examination Questions**

**Question 1:** Provide the stored verification [acquisition] hash MD5 hash for the provided image, Fire Department Workstation.e01.

Manufacturer's      51945f35b4b3e59a4a802195bce4efff

Response:

WebCode Test	Response
28NKRK-5561	51945f35b4b3e59a4a802195bce4efff
2BXEJB-5561	51945f35b4b3e59a4a802195bce4efff
2EUC34-5562	51945f35b4b3e59a4a802195bce4efff
2UJN7X-5562	51945F35B4B3E59A4A802195BCE4EFFF
2XN36N-5561	51945f35b4b3e59a4a802195bce4efff
36GUPN-5561	51945f35b4b3e59a4a802195bce4efff
3CH2GJ-5562	[Participant did not return results for this question.]
3DBUC3-5561	51945f35b4b3e59a4a802195bce4efff
3K9LKW-5561	51945f35b4b3e59a4a802195bce4efff
3LM236-5561	51945f35b4b3e59a4a802195bce4efff
483YXK-5561	51945f35b4b3e59a4a802195bce4efff
49DVEJ-5561	51945f35b4b3e59a4a802195bce4efff
4K6LX2-5561	51945f35b4b3e59a4a802195bc343fff
4L6CCW-5562	51945F35B4B3E59A4A802195BCE4EFFF
4P6N9W-5561	51945f35b4b3e59a4a802195bce4efff
4THJUL-5562	[Participant did not return results for this question.]
4XXRHK-5561	51945f35b4b3e59a4a802195bce4efff
4Z77PR-5561	51945F35B4B3E59A4A802195BCE4EFFF
6KNFKX-5561	51945f35b4b3e59a4a802195bce4efff
6RLGDW-5561	51945f35b4b3e59a4a802195bce4efff

# Computer Hard Drive - Windows Analysis Results

TABLE 1: Computer Hard Drive - Windows Analysis Results

Question 1 - Examination Questions	
WebCode Test	Response
78YYBQ-5561	3d57dbf15f09181b0e7ba53598b85950
7M6APW-5561	51945f35b4b3e59a4a802195bce4efff
7WAG6W-5561	51945f35b4b3e59a4a802195bce4efff
7WV3RK-5561	51945F35B4B3E59A4A802195BCE4EFFF
8ED4K3-5562	The correct answer is 51945f35b4b3e59a4a802195bce4efff, but this is only the actual data is calculated. When metadata is included in the calculation, the result is 3d57dbf15f09181b0e7ba53598b85950.
8LRYCP-5561	51945f35b4b3e59a4a802195bce4efff
8P8Q2X-5561	3D57DBF15F09181B0E7BA53598B85950
8RFV4L-5561	51945f35b4b3e59a4a802195bce4efff
8W78WW-5562	51945f35b4b3e59a4a802195bce4efff
98N78Y-5561	Acquisition MD5 51945f35b4b3e59a4a802195bce4efff
9J6THK-5561	51945f35b4b3e59a4a802195bce4efff
9QMRX6-5561	51945f35b4b3e59a4a802195bce4efff
9XFKVP-5562	51945F35B4B3E59A4A802195BCE4EFFF2
AN93XR-5561	3d57dbf15f09181b0e7ba53598b85950
AXDBED-5562	51945f35b4b3e59a4a802195bce4efff
AXFVBT-5561	3D57DBF15F09181B0E7BA53598B85950
B2ACZR-5562	51945f35b4b3e59a4a802195bce4efff
BA4FBG-5561	51945F35B4B3E59A4A802195BCE4EFFF
BPGNBK-5562	51945f35b4b3e59a4a802195bce4efff
BVMG7F-5561	51945f35b4b3e59a4a802195bce4efff
BXTTTP-5561	51945f35b4b3e59a4a802195bce4efff
CCXUMK-5561	51945f35b4b3e59a4a802195bce4efff

# Computer Hard Drive - Windows Analysis Results

TABLE 1: Computer Hard Drive - Windows Analysis Results

Question 1 - Examination Questions	
WebCode Test	Response
CPQ4TQ-5561	51945F35B4B3E59A4A802195BCE4EFFF
D3A9ER-5561	51945f35b4b3e59a4a802195bce4efff
D3MR2K-5561	51945f35b4b3e59a4a802195bce4efff
D7C7PK-5562	3D57DBF15F09181B0E7BA53598B85950
D8QG3R-5561	51945f35b4b3e59a4a802195bce4efff
DCKG7E-5561	3d57dbf15f09181b0e7ba53598b85950
DKUYDR-5561	3D57DBF15F09181B0E7BA53598B85950
DKVPRL-5562	51945f35b4b3e59a4a802195bce4efff
DPA82Q-5561	51945f35b4b3e59a4a802195bce4efff
DTN8XH-5562	51945F35B4B3E59A4A802195BCE4EFFF
DXKMTK-5561	3d57dbf15f09181b0e7ba53598b85950
EJD6CG-5561	51945f35b4b3e59a4a802195bce4efff
EJK3WT-5561	3D57DBF15F09181B0E7BA53598B85950
EMTM9G-5561	51945f35b4b3e59a4a802195bce4efff
F3TPTL-5561	3d57dbf15f09181b0e7ba53598b85950
F7NG2H-5561	3d57dbf15f09181b0e7ba53598b85950
FG6CVN-5561	MD5: 51945f35b4b3e59a4a802195bce4efff
FT8J39-5561	51945f35b4b3e59a4a802195bce4efff
G6U6KA-5561	51945F35B4B3E59A4A802195BCE4EFFF
G9BD99-5561	51945f35b4b3e59a4a802195bce4efff
G9PQLK-5561	51945F35B4B3E59A4A802195BCE4EFFF
GALGEK-5562	51945f35b4b3e59a4a802195bce4efff

# Computer Hard Drive - Windows Analysis Results

TABLE 1: Computer Hard Drive - Windows Analysis Results

Question 1 - Examination Questions	
WebCode Test	Response
GMPPAG-5561	51945F35B4B3E59A4A802195BCE4EFFF
H3X34J-5561	51945f35b4b3e59a4a802195bce4efff
HAVCD-5562	51945f35b4b3e59a4a802195bce4efff
HFM3VL-5562	[Participant did not return results for this question.]
HGE2AK-5561	51945f35b4b3e59a4a802195bce4efff
HMQYPK-5561	51945f35b4b3e59a4a802195bce4efff
HTB6DE-5562	51945F35B4B3E59A4A802195BCE4EFFF
HVJ3Y9-5561	51945f35b4b3e59a4a802195bce4efff
HYHLVF-5561	3d57dbf15f09181b0e7ba53598b85950
J3FCTE-5561	3d57dbf15f09181b0e7ba53598b85950
J49DM9-5561	51945f35b4b3e59a4a802195bce4efff
JFURCD-5561	51945f35b4b3e59a4a802195bce4efff
JPAH22-5562	51945f35b4b3e59a4a802195bce4efff
JXAZDE-5561	51945f35b4b3e59a4a802195bce4efff
JXHVGK-5561	51945f35b4b3e59a4a802195bce4efff
K3WXT8-5562	3d57dbf15f09181b0e7ba53598b85950
KA94ED-5562	51945f35b4b3e59a4a802195bce4efff
KCQD3T-5561	51945F35B4B3E59A4A802195BCE4EFFF
KMHPR4-5561	51945f35b4b3e59a4a802195bce4efff
LBJ6ZC-5562	51945f35b4b3e59a4a802195bce4efff
LMDLPD-5561	51945F35B4B3E59A4A802195BCE4EFFF
LRM3Y2-5562	51945f35b4b3e59a4a802195bce4efff

# Computer Hard Drive - Windows Analysis Results

TABLE 1: Computer Hard Drive - Windows Analysis Results

Question 1 - Examination Questions	
WebCode Test	Response
LWKE3D-5561	51945f35b4b3e59a4a802195bce4efff
MCQ8YF-5561	3d57dbf15f09181b0e7ba53598b85950
MD8AY2-5561	51945f35b4b3e59a4a802195bce4efff
MK6QJE-5561	3d57dbf15f09181b0e7ba53598b85950
MR47EE-5562	51945f35b4b3e59a4a802195bce4efff
MV6A9L-5561	51945f35b4b3e59a4a802195bce4efff
N9Q2B2-5562	51945F35B4B3E59A4A802195BCE4EFFF
NH83FA-5562	51945F35B4B3E59A4A802195BCE4EFFF
NNQD78-5561	51945f35b4b3e59a4a802195bce4efff
NPUPBF-5562	51945f35b4b3e59a4a802195bce4efff
NQ7BB3-5561	51945f35b4b3e59a4a802195bce4efff
P3EHK8-5562	51945f35b4b3e59a4a802195bce4efff
P3ER7C-5561	51945f35b4b3e59a4a802195bce4efff
P6NMZG-5561	3d57dbf15f09181b0e7ba53598b85950
PE6G4X-5561	51945f35b4b3e59a4a802195bce4efff
PYKJC4-5561	51945f35b4b3e59a4a802195bce4efff
Q4ZTN7-5562	51945f35b4b3e59a4a802195bce4efff
Q73JRN-5561	51945f35b4b3e59a4a802195bce4efff
RBARA4-5561	51945f35b4b3e59a4a802195bce4efff
RE7DZL-5561	51945f35b4b3e59a4a802195bce4efff
RUTBQ8-5561	51945f35b4b3e59a4a802195bce4efff
RY7A78-5561	51945f35b4b3e59a4a802195bce4efff

# Computer Hard Drive - Windows Analysis Results

TABLE 1: Computer Hard Drive - Windows Analysis Results

Question 1 - Examination Questions	
WebCode Test	Response
RZKKZ7-5562	51945F35B4B3E59A4A802195BCE4EFFF
T9UAE6-5561	51945f35b4b3e59a4a802195bce4efff
TH2XG4-5562	51945F35B4B3E59A4A802195BCE4EFFF
TTGXLB-5561	51945f35b4b3e59a4a802195bce4efff
U8973A-5561	51945f35b4b3e59a4a802195bce4efff
UEQLM7-5561	3d57dbf15f09181b0e7ba53598b85950
UEWNPX-5561	3d57dbf15f09181b0e7ba53598b85950
UGNM4W-5561	51945F35B4B3E59A4A802195BCE4EFFF
ULHG2X-5561	3d57dbf15f09181b0e7ba53598b85950
UPTW39-5562	51945f35b4b3e59a4a802195bce4efff
UUA6Q9-5561	51945f35b4b3e59a4a802195bce4efff
UZQMYA-5562	51945f35b4b3e59a4a802195bce4efff
V66XC6-5562	3d57dbf15f09181b0e7ba53598b85950
V82HUJ-5561	51945f35b4b3e5ca4a802195bce4efff
VXLE96-5561	51945f35b4b3e59a4a802195bce4efff
VYTW7Z-5561	51945f35b4b3e59a4a802195bce4efff
W447WA-5561	51945f35b4b3e59a4a802195bce4efff
WB84Q8-5561	51945f35b4b3e59a4a802195bce4efff
WBPY99-5561	51945f35b4b3e59a4a802195bce4efff
WFVT36-5561	51945f35b4b3e59a4a802195bce4efff
WH6VY2-5561	3d57dbf15f09181b0e7ba53598b85950
WL2PNP-5561	51945f35b4b3e59a4a802195bce4efff

# Computer Hard Drive - Windows Analysis Results

TABLE 1: Computer Hard Drive - Windows Analysis Results

Question 1 - Examination Questions	
WebCode Test	Response
WL4AK7-5562	51945F35B4B3E59A4A802195BCE4EFFF
WQGWCP-5562	51945f35b4b3e59a4a802195bce4efff
X2AZR3-5561	51945f35b4b3e59a4a802195bce4efff
X3NFAB-5561	51945f35b4b3e59a4a802195bce4efff
X62GKW-5561	51945f35b4b3e59a4a802195bce4efff
X84MXA-5561	51945f35b4b3e59a4a802195bce4efff
XDQM3P-5561	51945f35b4b3e59a4a802195bce4efff
XDT8Y6-5562	51945f35b4b3e59a4a802195bce4efff
XLP32A-5562	51945f35b4b3e59a4a802195bce4efff
XQXJAX-5561	51945f35b4b3e59a4a802195bce4efff
Y2PJCZ-5561	3D57DBF15F09181B0E7BA53598B85950
Y8WZT2-5561	51945f35b4b3e59a4a802195bce4efff
YZK9WX-5561	51945f35b4b3e59a4a802195bce4efff
Z4GR62-5562	51945f35b4b3e59a4a802195bce4efff
Z4PAVK-5561	51945f35b4b3e59a4a802195bce4efff
ZBUQRZ-5561	51945f35b4b3e59a4a802195bce4efff
ZEU2MZ-5562	51945F35B4B3E59A4A802195BCE4EFFF
ZF7RW4-5561	51945f35b4b3e59a4a802195bce4efff
ZN4C6R-5561	51945f35b4b3e59a4a802195bce4efff
ZQ4URL-5562	3d57dbf15f09181b0e7ba53598b85950
ZU7QJ2-5561	51945f35b4b3e59a4a802195bce4efff
ZWABN2-5562	51945F35B4B3E59A4A802195BCE4EFFF

# Computer Hard Drive - Windows Analysis Results

TABLE 1: Computer Hard Drive - Windows Analysis Results

## Question 1 - Examination Questions

Question 1: Provide the stored verification [acquisition] hash MD5 hash for the provided image, Fire Department Workstation.e01.

Consensus Result:

51945f35b4b3e59a4a802195bce4eff

Manufacturer's Response Explanation:

The verification hash is embedded in the .E01 (EWF) forensic container file by the acquisition tool. Forensic tools that support the Expert Witness Format (EWF) will parse and display this information.

Manufacturer's Response Illustration:

FTK Imager view of Fire Department Workstation.e01 stored verification hash

ewfinfo view of Fire Department Workstation.e01 stored verification hash

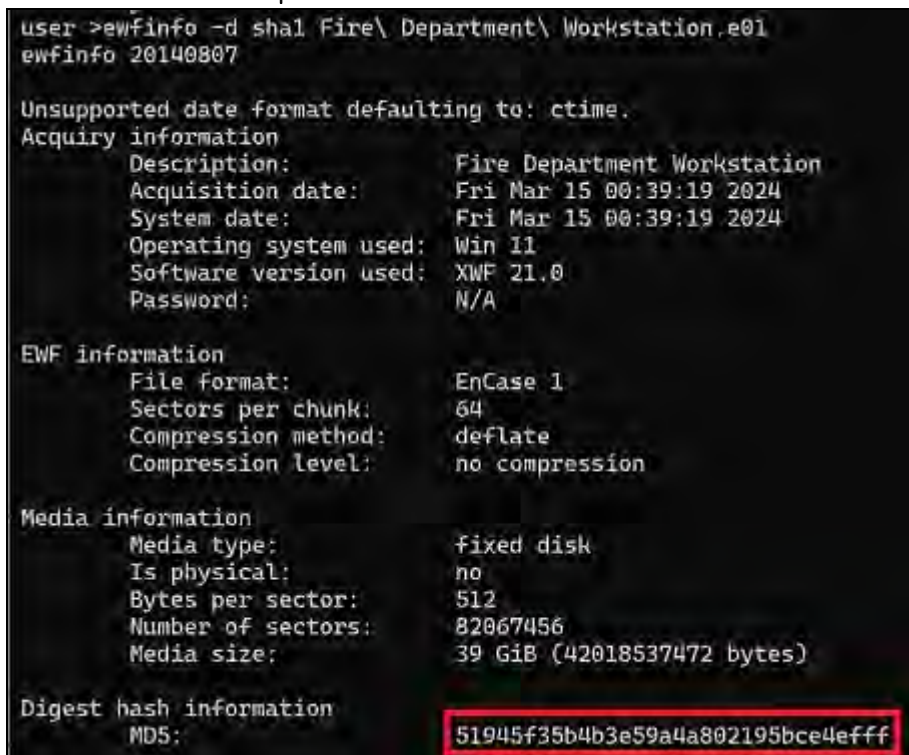

Other Responses:

Twenty-three (15%) participants reported the MD5 hash of the container file, 3d57dbf15f09181b0e7ba53598b85950, not the stored verification hash of the provided image.

# Computer Hard Drive - Windows Analysis Results

TABLE 1: Computer Hard Drive - Windows Analysis Results

## Question 2 - Examination Questions

**Question 2:** Compute and provide the SHA-1 hash of the acquired data in the provided image, Fire Department Workstation.e01.

**Manufacturer's**      d894343e8d005219c49226fee4b6fe2e9f5cc3b5

**Response:**

WebCode Test	Response
28NKRK-5561	d894343e8d005219c49226fee4b6fe2e9f5cc3b5
2BXEJB-5561	d894343e8d005219c49226fee4b6fe2e9f5cc3b5
2EUC34-5562	d894343e8d005219c49226fee4b6fe2e9f5cc3b5
2UJN7X-5562	D894343E8D005219C49226FEE4B6FE2E9F5CC3B5
2XN36N-5561	d894343e8d005219c49226fee4b6fe2e9f5cc3b5
36GUPN-5561	d894343e8d005219c49226fee4b6fe2e9f5cc3b5
3CH2GJ-5562	[Participant did not return results for this question.]
3DBUC3-5561	d894343e8d005219c49226fee4b6fe2e9f5cc3b5
3K9LKW-5561	d894343e8d005219c49226fee4b6fe2e9f5cc3b5
3LM236-5561	d894343e8d005219c49226fee4b6fe2e9f5cc3b5
483YXK-5561	d894343e8d005219c49226fee4b6fe2e9f5cc3b5
49DVEJ-5561	d894343e8d005219c49226fee4b6fe2e9f5cc3b5
4K6LX2-5561	d894343e8d005219c49226f334b6fe2e9f5cc3b5
4L6CCW-5562	D894343E8D005219C49226FEE4B6FE2E9F5CC3B5
4P6N9W-5561	d894343e8d005219c49226fee4b6fe2e9f5cc3b5
4THJUL-5562	[Participant did not return results for this question.]
4XXRHK-5561	d894343e8d005219c49226fee4b6fe2e9f5cc3b5
4Z77PR-5561	D894343E8D005219C49226FEE4B6FE2E9F5CC3B5
6KNFKX-5561	d894343e8d005219c49226fee4b6fe2e9f5cc3b5
6RLGDW-5561	d894343e8d005219c49226fee4b6fe2e9f5cc3b5

# Computer Hard Drive - Windows Analysis Results

TABLE 1: Computer Hard Drive - Windows Analysis Results

Question 2 - Examination Questions	
WebCode Test	Response
78YYBQ-5561	3c012264004c9d49d636b43662572672a59ca9a6
7M6APW-5561	d894343e8d005219c49226fee4b6fe2e9f5cc3b5
7WAG6W-5561	3c012264004c9d49d636b43662572672a59ca9a6
7WV3RK-5561	D894343E8D005219C49226FEE4B6FE2E9F5CC3B5
8ED4K3-5562	The correct answer is d894343e8d005219c49226fee4b6fe2e9f5cc3b5, but this is only the actual data is calculated. When metadata is included in the calculation, the result is 3c012264004c9d49d636b43662572672a59ca9a6
8LRYCP-5561	D894343E8D005219C49226FEE4B6FE2E9F5CC3B5
8P8Q2X-5561	3c012264004c9d49d636b43662572672a59ca9a6
8RFV4L-5561	d894343e8d005219c49226fee4b6fe2e9f5cc3b5
8W78WW-5562	d894343e8d005219c49226fee4b6fe2e9f5cc3b5
98N78Y-5561	3c012264004c9d49d636b43662572672a59ca9a6
9J6THK-5561	D894343E8D005219C49226FEE4B6FE2E9F5CC3B5
9QMRX6-5561	d894343e8d005219c49226fee4b6fe2e9f5cc3b5
9XFKVP-5562	D894343E8D005219C49226FEE4B6FE2E9F5CC3B5
AN93XR-5561	3c012264004c9d49d636b43662572672a59ca9a6
AXDBED-5562	d894343e8d005219c49226fee4b6fe2e9f5cc3b5
AXFVBT-5561	3C012264004C9D49D636B43662572672A59CA9A6
B2ACZR-5562	D894343e8d005219c49226fee4b6fe2e9f5cc3b5
BA4FBG-5561	D894343E8D005219C49226FEE4B6FE2E9F5CC3B5
BPGNBK-5562	D894343E8D005219C49226FEE4B6FE2E9F5CC3B5
BVMG7F-5561	d894343e8d005219c49226fee4b6fe2e9f5cc3b5
BXTTXP-5561	d894343e8d005219c49226fee4b6fe2e9f5cc3b5
CCXUMK-5561	d894343e8d005219c49226fee4b6fe2e9f5cc3b5

# Computer Hard Drive - Windows Analysis Results

TABLE 1: Computer Hard Drive - Windows Analysis Results

Question 2 - Examination Questions	
WebCode Test	Response
CPQ4TQ-5561	3C012264004C9D49D636B4366257267A59CA9A6
D3A9ER-5561	d894343e8d005219c49226fee4b6fe2e9f5cc3b5
D3MR2K-5561	d894343e8d005219c49226fee4b6fe2e9f5cc3b5
D7C7PK-5562	d894343e8d005219c49226fee4b6fe2e9f5cc3b5
D8QG3R-5561	d894343e8d005219c49226fee4b6fe2e9f5cc3b5
DCKG7E-5561	d894343e8d005219c49226fee4b6fe2e9f5cc3b5
DKUYDR-5561	3C012264004C9D49D636B43662572672A59CA9A6
DKVPR-5562	d894343e8d005219c49226fee4b6fe2e9f5cc3b5
DPA82Q-5561	d894343e8d005219c49226fee4b6fe2e9f5cc3b5
DTN8XH-5562	3d57dbf15f09181b0e7ba53598b85950
DXKMTK-5561	3c012264004c9d49d636b43662572672a59ca9a6
EJD6CG-5561	d894343e8d005219c49226fee4b6fe2e9f5cc3b5
EJK3WT-5561	3C012264004C9D49D636B43662572672A59CA9A6
EMTM9G-5561	d894343e8d005219c49226fee4b6fe2e9f5cc3b5
F3TPTL-5561	3c012264004c9d49d636b43662572672a59ca9a6
F7NG2H-5561	3c012264004c9d49d636b43662572672a59ca9a6
FG6CVN-5561	SHA-1 : d894343e8d005219c49226fee4b6fe2e9f5cc3b5
FT8J39-5561	D894343E8D005219C49226FEE4B6FE2E9F5CCB5
G6U6KA-5561	D894343E8D005219C49226FEE4B6FE2E9F5CC3B5
G9BD99-5561	d894343e8d005219c49226fee4b6fe2e9f5cc3b5
G9PQLK-5561	D894343E8D005219C49226FEE4B6FE2E9F5CC3B5
GALGEK-5562	d894343e8d005219c49226fee4b6fe2e9f5cc3b5

# Computer Hard Drive - Windows Analysis Results

TABLE 1: Computer Hard Drive - Windows Analysis Results

Question 2 - Examination Questions	
WebCode Test	Response
GMPPAG-5561	D894343E8D005219C49226FEE4B6FE2E9F5CC3B5
H3X34J-5561	d894343e8d005219c49226fee4b6fe2e9f5cc3b5
HAVCD-5562	d894343e8d005219c49226fee4b6fe2e9f5cc3b5
HFM3VL-5562	[Participant did not return results for this question.]
HGE2AK-5561	d894343e8d005219c49226fee4b6fe2e9f5cc3b5
HMQYPK-5561	d894343e8d005219c49226fee4b6fe2e9f5cc3b5
HTB6DE-5562	D894343E8D005219C49226FEE4B6FE2E9F5CC3B5
HVJ3Y9-5561	d894343e8d005219c49226fee4b6fe2e9f5cc3b5
HYHLVF-5561	3c012264004c9d49d636b43662572672a59ca9a6
J3FCTE-5561	3c012264004c9d49d636b43662572672a59ca9a6
J49DM9-5561	d894343e8d005219c49226fee4b6fe2e9f5cc3b5
JFURCD-5561	d894343e8d005219c49226fee4b6fe2e9f5cc3b5
JPAH22-5562	d894343e8d005219c49226fee4b6fe2e9f5cc3b5
JXAZDE-5561	3c012264004c9d49d636b43662572672a59ca9a6
JXHVGK-5561	d894343e8d005219c49226fee4b6fe2e9f5cc3b5
K3WXT8-5562	3c012264004c9d49d636b43662572672a59ca9a6
KA94ED-5562	d894343e8d005219c49226fee4b6fe2e9f5cc3b5
KCQD3T-5561	D894343E8D005219C49226FEE4B6FE2E9F5CC3B5
KMHPR4-5561	d894343e8d005219c49226fee4b6fe2e9f5cc3b5
LBJ6ZC-5562	d894343e8d005219c49226fee4b6fe2e9f5cc3b5
LMDLPD-5561	D894343E8D005219C49226FEE4B6FE2E9F5CC3B5
LRM3Y2-5562	d894343e8d005219c49226fee4b6fe2e9f5cc3b5

# Computer Hard Drive - Windows Analysis Results

TABLE 1: Computer Hard Drive - Windows Analysis Results

Question 2 - Examination Questions	
WebCode Test	Response
LWKE3D-5561	3c012264004c9d49d636b43662572672a59ca9a6
MCQ8YF-5561	3c012264004c9d49d636b43662572672a59ca9a6
MD8AY2-5561	D894343E8D005219C49226FEE4B6FE2E9F5CC3B5
MK6QJE-5561	3c012264004c9d49d636b43662572672a59ca9a6
MR47EE-5562	d894343e8d005219c49226fee4b6fe2e9f5cc3b5
MV6A9L-5561	d894343e8d005219c49226fee4b6fe2e9f5cc
N9Q2B2-5562	D894343E8D005219C49226FEE4B6FE2E9F5CC3B5
NH83FA-5562	D894343E8D005219C49226FEE4B6FE2E9F5CC3B5
NNQD78-5561	d894343e8d005219c49226fee4b6fe2e9f5cc3b5
NPUPBF-5562	d894343e8d005219c49226fee4b6fe2e9f5cc3b5
NQ7BB3-5561	d894343e8d005219c49226fee4b6fe2e9f5cc3b5
P3EHK8-5562	d894343e8d005219c49226fee4b6fe2e9f5cc3b5
P3ER7C-5561	d894343e8d005219c49226fee4b6fe2e9f5cc3b5
P6NMZG-5561	3C012264004C9D49D636B43662572672A59CA9A6
PE6G4X-5561	d894343e8d005219c49226fee4b6fe2e9f5cc3b5
PYKJC4-5561	d894343e8d005219c49226fee4b6fe2e9f5cc3b5
Q4ZTN7-5562	D894343E8D005219C49226FEE4B6FE2E9F5CC3B5
Q73JRN-5561	D894343E8D005219C49226FEE4B6FE2E9F5CC3B5
RBARA4-5561	d894343e8d005219c49226fee4b6fe2e9f5cc3b5
RE7DZL-5561	d894343e8d005219c49226fee4b6fe2e9f5cc3b5
RUTBQ8-5561	d894343e8d005219c49226fee4b6fe2e9f5cc3b5
RY7A78-5561	3C012264004C9D49D636B43662572672A59CA9A6

# Computer Hard Drive - Windows Analysis Results

TABLE 1: Computer Hard Drive - Windows Analysis Results

Question 2 - Examination Questions	
WebCode Test	Response
RZKKZ7-5562	D894343E8D005219C49226FEE4B6FE2E9F5CC3B5
T9UAE6-5561	D894343E8D005219C49226FEE4B6FE2E9F5CC3B5
TH2XG4-5562	D894343E8D005219C49226FEE4B6FE2E9F5CC3B5
TTGXLB-5561	d894343e8d005219c49226fee4b6fe2e9f5cc3b5
U8973A-5561	3c012264004c9d49d636b43662572672a59ca9a6
UEQLM7-5561	3c012264004c9d49d636b43662572672a59ca9a6
UEWNPX-5561	3c012264004c9d49d636b43662572672a59ca9a6
UGNM4W-5561	D894343E8D005219C49226FEE4B6FE2E9F5CC3B5
ULHG2X-5561	3c012264004c9d636b43662572672a59ca9a6
UPTW39-5562	d894343e8d005219c49226fee4b6fe2e9f5cc3b5
UUA6Q9-5561	d894343e8d005219c49226fee4b6fe2e9f5cc3b5
UZQMYA-5562	d894343e8d005219c49226fee4b6fe2e9f5cc3b5
V66XC6-5562	3c012264004c9d49d636b43662572672a59ca9a6
V82HUJ-5561	D894343E8D005219C49226FEE4B6FE2E9F5CC3B5
VXLE96-5561	d894343e8d005219c49226fee4b6fe2e9f5cc3b5
VYTW7Z-5561	3c012264004c9d49d636b43662572672a59ca9a6
W447WA-5561	d894343e8d005219c49226fee4b6fe2e9f5cc3b5
WB84Q8-5561	d894343e8d005219c49226fee4b6fe2e9f5cc3b5
WBPY99-5561	d894343e8d005219c49226fee4b6fe2e9f5cc3b5
WFVT36-5561	d894343e8d005219c49226fee4b6fe2e9f5cc3b5
WH6VY2-5561	3c012264004c9d49d636b43662572672a59ca9a6
WL2PNP-5561	d894343e8d005219c49226fee4b6fe2e9f5cc3b5

# Computer Hard Drive - Windows Analysis Results

TABLE 1: Computer Hard Drive - Windows Analysis Results

Question 2 - Examination Questions	
WebCode Test	Response
WL4AK7-5562	D894343E8D005219C49226FEE4B6FE2E9F5CC3B5
WQGWCP-5562	d894343e8d005219c49226fee4b6fe2e9f5cc3b5
X2AZR3-5561	d894343e8d005219c49226fee4b6fe2e9f5cc3b5
X3NFAB-5561	D894343E8D005219C49226FEE4B6FE2E9F5CC3B5
X62GKW-5561	D894343E8D005219C49226FEE4B6FE2E9F5CC3B5
X84MXA-5561	d894343e8d005219c49226fee4b6fe2e9f5cc3b5
XDQM3P-5561	d894343e8d005219c49226fee4b6fe2e9f5cc3b5
XDT8Y6-5562	SHA1 160bit - D894343E8D005219C49226FEE4B6FE2E9F5CC3B5
XLP32A-5562	d894343e8d005219c49226fee4b6fe2e9f5cc3b5
XQXJAX-5561	d894343e8d005219c49226fee4b6fe2e9f5cc3b5
Y2PJCZ-5561	d894343e8d005219c49226fee4b6fe2e9f5cc3b5
Y8WZT2-5561	d894343e8d005219c49226fee4b6fe2e9f5cc3b5
YZK9WX-5561	d894343e8d005219c49226fee4b6fe2e9f5cc3b5
Z4GR62-5562	d894343e8d005219c49226fee4b6fe2e9f5cc3b5
Z4PAVK-5561	d894343e8d005219c49226fee4b6fe2e9f5cc3b5
ZBUQRZ-5561	d894343e8d005219c49226fee4b6fe2e9f5cc3b5
ZEU2MZ-5562	D894343E8D005219C49226FEE4B6FE2E9F5CC3B5
ZF7RW4-5561	d894343e8d005219c49226fee4b6fe2e9f5cc3b5
ZN4C6R-5561	d894343e8d005219c49226fee4b6fe2e9f5cc3b5
ZQ4URL-5562	3c012264004c9d49d636b43662572672a59ca9a6
ZU7QJ2-5561	d894343e8d005219c49226fee4b6fe2e9f5cc3b5
ZWABN2-5562	D894343E8D005219C49226FEE4B6FE2E9F5CC3B5

# Computer Hard Drive - Windows Analysis Results

TABLE 1: Computer Hard Drive - Windows Analysis Results

## Question 2 - Examination Questions

Question 2: Compute and provide the SHA-1 hash of the acquired data in the provided image, Fire Department Workstation.e01.

Consensus Result:

d894343e8d005219c49226fee4b6fe2e9f5cc3b5

Manufacturer's Response Explanation:

Forensic tools that support the Expert Witness Format (EWF) can calculate this hash.

Manufacturer's Response Illustration:

FTK Imager verification of Fire Department Workstation.e01

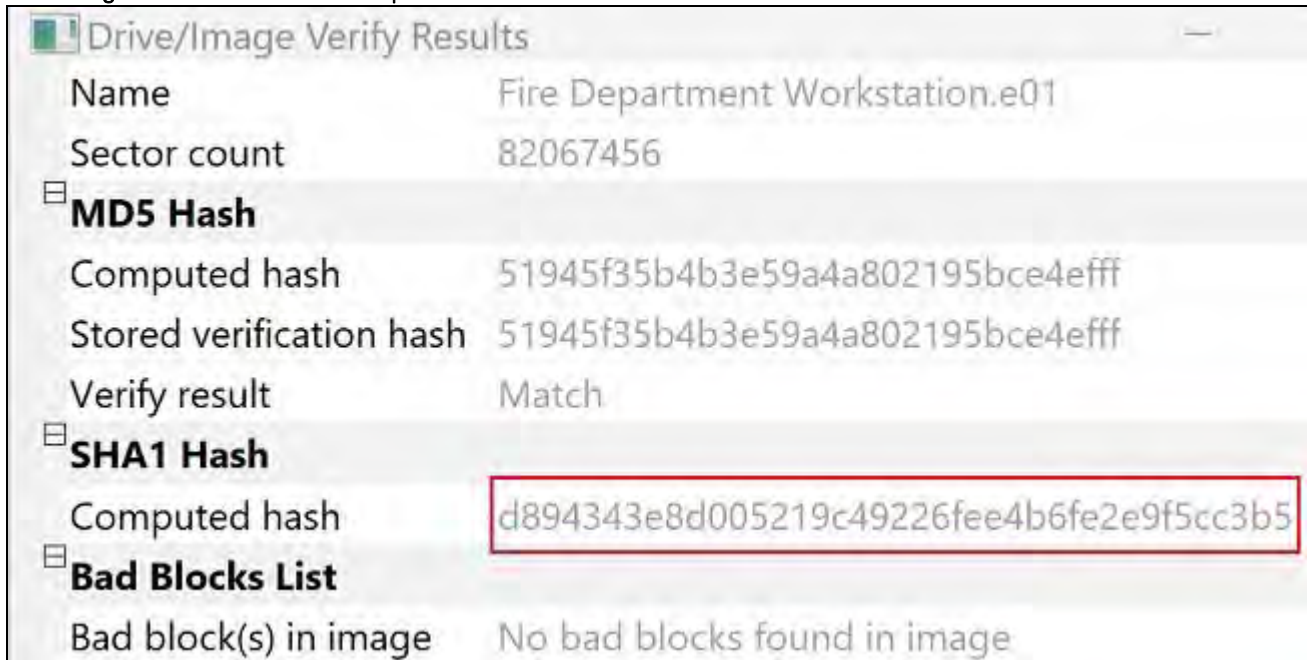

ewfverify verification of Fire Department Workstation.e01

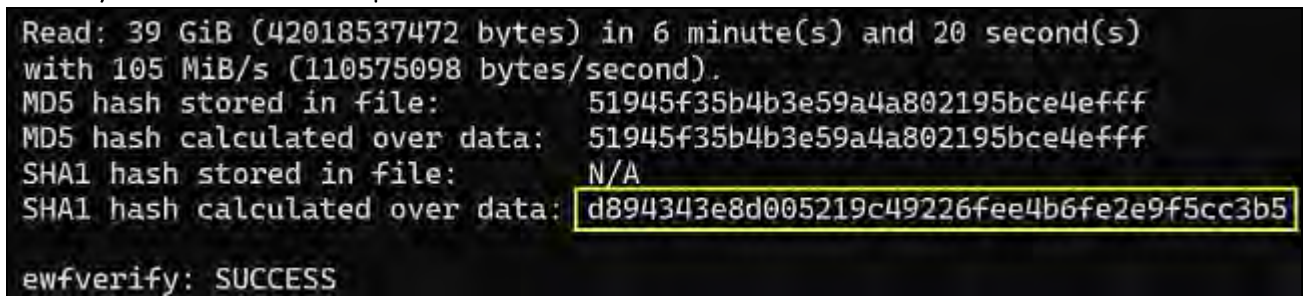

Other Responses:

Twenty-seven (18%) participants reported the SHA-1 hash of the container file, 3c012264004c9d49d636b43662572672a59ca9a6, not the computed hash of the provided image.

# Computer Hard Drive - Windows Analysis Results

TABLE 1: Computer Hard Drive - Windows Analysis Results

**Question 3 - Examination Questions**

**Question 3: What is the hostname (Computer Name) for this computer?**

Manufacturer's COMPANY-13

Response:

WebCode Test	Response
28NKRK-5561	Company-13
2BXEJB-5561	COMPANY-13
2EUC34-5562	COMPANY-13
2UJN7X-5562	Company-13
2XN36N-5561	Company-13
36GUPN-5561	COMPANY-13
3CH2GJ-5562	[Participant did not return results for this question.]
3DBUC3-5561	Company-13
3K9LKW-5561	COMPANY-13
3LM236-5561	COMPANY-13
483YXK-5561	COMPANY-13
49DVEJ-5561	COMPANY-13
4K6LX2-5561	COMPUTER-13
4L6CCW-5562	COMPANY-13
4P6N9W-5561	COMPANY 13
4THJUL-5562	[Participant did not return results for this question.]
4XXRHK-5561	COMPANY-13
4Z77PR-5561	COMPANY-13
6KNFKX-5561	Company-13
6RLGDW-5561	COMPANY-13 (Company-13)
78YYBQ-5561	COMPANY-13

# Computer Hard Drive - Windows Analysis Results

TABLE 1: Computer Hard Drive - Windows Analysis Results

Question 3 - Examination Questions	
WebCode Test	Response
7M6APW-5561	COMPANY-13
7WAG6W-5561	Company-13
7WV3RK-5561	COMPANY-13
8ED4K3-5562	COMPANY-13
8LRYCP-5561	COMPANY-13
8P8Q2X-5561	Company-13
8RFV4L-5561	COMPANY-13
8W78WW-5562	COMPANY-13
98N78Y-5561	COMPANY-13
9J6THK-5561	Company-13
9QMRX6-5561	COMPANY-13
9XFKVP-5562	Company-13
AN93XR-5561	Company-13
AXDBED-5562	COMPANY-13
AXFVBT-5561	Company 13
B2ACZR-5562	COMPANY-13
BA4FBG-5561	COMPANY-13
BPGNBK-5562	COMPANY-13
BVMG7F-5561	COMPANY-13
BXTTXP-5561	COMPANY-13
CCXUMK-5561	COMPANY-13
CPQ4TQ-5561	COMPANY-13

# Computer Hard Drive - Windows Analysis Results

TABLE 1: Computer Hard Drive - Windows Analysis Results

Question 3 - Examination Questions	
WebCode Test	Response
D3A9ER-5561	COMPANY-13
D3MR2K-5561	COMPANY-13
D7C7PK-5562	Company-13
D8QG3R-5561	COMPANY-13
DCKG7E-5561	COMPANY-13
DKUYDR-5561	COMPANY-13
DKVPRL-5562	COMPANY-13
DPA82Q-5561	COMPANY-13
DTN8XH-5562	COMPANY-13
DXKMTK-5561	COMPANY-13
EJD6CG-5561	COMPANY-13
EJK3WT-5561	COMPANY-13
EMTM9G-5561	COMPANY-13
F3TPTL-5561	COMPANY-13
F7NG2H-5561	COMPANY-13
FG6CVN-5561	COMPANY-13
FT8J39-5561	COMPANY-13
G6U6KA-5561	COMPANY-13
G9BD99-5561	COMPANY-13
G9PQLK-5561	COMPANY-13
GALGEK-5562	COMPANY-13
GMPPAG-5561	COMPANY-13

# Computer Hard Drive - Windows Analysis Results

TABLE 1: Computer Hard Drive - Windows Analysis Results

Question 3 - Examination Questions	
WebCode Test	Response
H3X34J-5561	COMPANY-13
HAVVCD-5562	COMPANY-13
HFM3VL-5562	[Participant did not return results for this question.]
HGE2AK-5561	COMPANY-13
HMQYPK-5561	COMPANY-13
HTB6DE-5562	Company-13
HVJ3Y9-5561	Company-13
HYHLVF-5561	Company - 13
J3FCTE-5561	COMPANY-13
J49DM9-5561	COMPANY-13
JFURCD-5561	COMPANY-13
JPAH22-5562	Company-13
JXAZDE-5561	COMPANY-13
JXHVGK-5561	COMPANY-13
K3WXT8-5562	COMPANY-13
KA94ED-5562	COMPANY-13
KCQD3T-5561	COMPANY-13
KMHPR4-5561	COMPANY-13
LBJ6ZC-5562	COMPANY-13
LMDLPD-5561	Company-13
LRM3Y2-5562	Company-13
LWKE3D-5561	COMPANY 13

# Computer Hard Drive - Windows Analysis Results

TABLE 1: Computer Hard Drive - Windows Analysis Results

Question 3 - Examination Questions	
WebCode Test	Response
MCQ8YF-5561	COMPANY-13
MD8AY2-5561	Company-13
MK6QJE-5561	COMPANY-13
MR47EE-5562	COMPANY-13
MV6A9L-5561	COMPANY-13
N9Q2B2-5562	COMPANY-13
NH83FA-5562	Company-13
NNQD78-5561	COMPANY-13
NPUPBF-5562	COMPANY-13
NQ7BB3-5561	COMPANY-13
P3EHK8-5562	COMPANY-13
P3ER7C-5561	COMPANY-13
P6NMZG-5561	COMPANY-13
PE6G4X-5561	COMPANY-13
PYKJC4-5561	Company-13
Q4ZTN7-5562	COMPANY-13
Q73JRN-5561	COMPANY 13
RBARA4-5561	COMPANY-13
RE7DZL-5561	COMPANY-13
RUTBQ8-5561	COMPANY-13
RY7A78-5561	COMPANY-13
RZKKZ7-5562	COMPANY-13

# Computer Hard Drive - Windows Analysis Results

TABLE 1: Computer Hard Drive - Windows Analysis Results

Question 3 - Examination Questions	
WebCode Test	Response
T9UAE6-5561	Company-13
TH2XG4-5562	Not in scope
TTGXLB-5561	Company-13
U8973A-5561	COMPANY-13
UEQLM7-5561	COMPANY-13
UEWNPX-5561	COMPANY-13
UGNM4W-5561	Company-13
ULHG2X-5561	COMPANY-13
UPTW39-5562	COMPANY-13
UUA6Q9-5561	COMPANY-13
UZQMYA-5562	COMPANY-13
V66XC6-5562	COMPANY-13
V82HUJ-5561	Company-13
VXLE96-5561	company-13
VYTW7Z-5561	COMPANY-13
W447WA-5561	COMPANY-13
WB84Q8-5561	COMPANY-13
WBPY99-5561	COMPANY-13
WFVT36-5561	COMPANY-13
WH6VY2-5561	COMPANY-13
WL2PNP-5561	COMPANY-13
WL4AK7-5562	COMPANY-13

# Computer Hard Drive - Windows Analysis Results

TABLE 1: Computer Hard Drive - Windows Analysis Results

Question 3 - Examination Questions	
WebCode Test	Response
WQGWCP-5562	Company 13
X2AZR3-5561	Company-13
X3NFAB-5561	COMPANY-13
X62GKW-5561	Company-13
X84MXA-5561	COMPANY-13
XDQM3P-5561	COMPANY-13
XDT8Y6-5562	COMPANY-13
XLP32A-5562	COMPANY-13
XQXJAX-5561	COMPANY-13
Y2PJCZ-5561	Company-13
Y8WZT2-5561	COMPANY-13
YZK9WX-5561	COMPANY-13
Z4GR62-5562	COMPANY-13
Z4PAVK-5561	COMPANY-13
ZBUQRZ-5561	COMPANY-13
ZEU2MZ-5562	COMPANY-13
ZF7RW4-5561	COMPANY-13
ZN4C6R-5561	COMPANY-13
ZQ4URL-5562	COMPANY-13
ZU7QJ2-5561	COMPANY-13
ZWABN2-5562	COMPANY-13

# Computer Hard Drive - Windows Analysis Results

TABLE 1: Computer Hard Drive - Windows Analysis Results

## Question 3 - Examination Questions

**Question 3:** What is the hostname (Computer Name) for this computer?

Consensus Result:

COMPANY-13

Manufacturer's Response Explanation:

Windows Computer Name information is stored in the Windows System registry at ControlSet001\Control\ComputerName\ComputerName.

Manufacturer's Response Illustration:

X-ways registry view showing Computer Name information

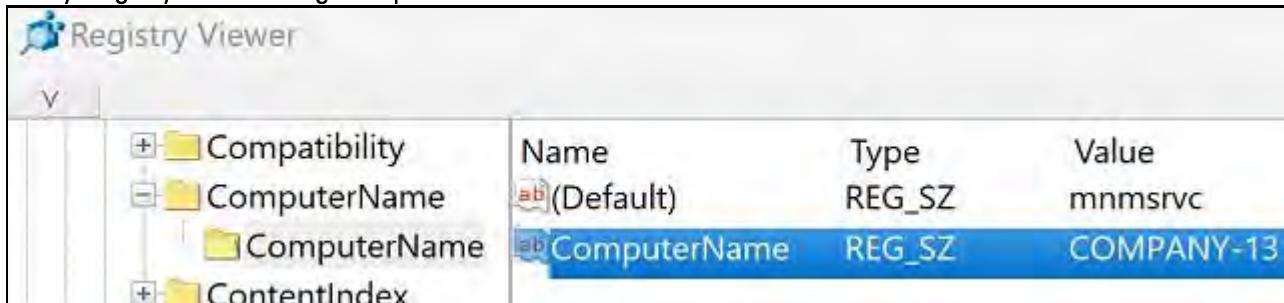

Autopsy registry view showing Computer Name information

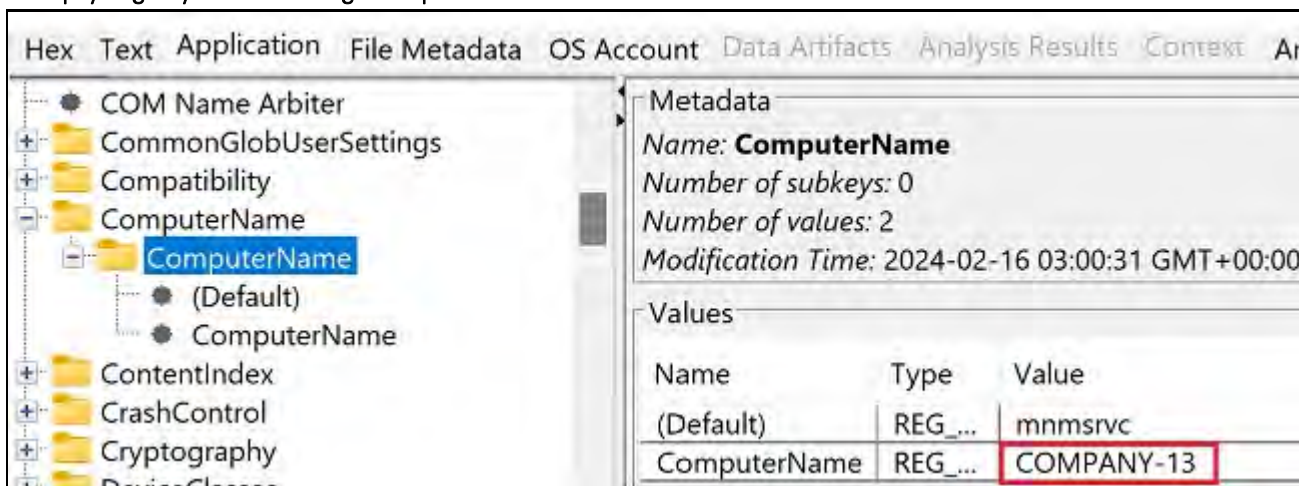

# Computer Hard Drive - Windows Analysis Results

TABLE 1: Computer Hard Drive - Windows Analysis Results

## Question 4 - Examination Questions

**Question 4: What operating system (include version, edition, and Display Version) was installed on this computer?**

**Manufacturer's** Windows 10, Pro, 23H2; or Windows 11 Pro, 23H2

**Response:**

WebCode Test	Response
28NKRK-5561	Windows 11 Professional (2009), 6.3.
2BXEJB-5561	Axiom v8.2.0-Windows 11 Professional (2009), version 6.3, build 22631 / EnCase v23.4-Windows 10 Pro (2009), version 6.3, build 22631
2EUC34-5562	Windows 11 Professional, Ver 6.3 , Build: 22631
2UJN7X-5562	Windows 11 Professional (2009) v6.3
2XN36N-5561	Windows 10 Pro (Edition ID: Professional   Display Version: 23H2)
36GUPN-5561	Windows 11 Professional (2009) 6.3 23H2
3CH2GJ-5562	[Participant did not return results for this question.]
3DBUC3-5561	Windows 23H2 Build 22631, Professional, Windows 11
3K9LKW-5561	Windows 11 Professional (23H2) Version 6.3 Build Number: 22631
3LM236-5561	Windows 11 Professional (2009)
483YXK-5561	Windows 11 Professional, 23H2
49DVEJ-5561	Windows 10 Pro 22631.3296
4K6LX2-5561	Windows 10 Professional edition, version 6.3, display version 23H2
4L6CCW-5562	Windows 11 (6.3 Professional 23H2)
4P6N9W-5561	Windows 10 Pro
4THJUL-5562	[Participant did not return results for this question.]
4XXRHK-5561	Installed OS: Windows 11 Professional (2009)    Version: 6.3    Edition: Professional    Display Version: 23H2
4Z77PR-5561	Windows 11 Professional 23H2
6KNFKX-5561	Windows 10 Professional, Display version = 23H2
6RLGDW-5561	Windows 11 Professional (2009) 22631 6.3

# Computer Hard Drive - Windows Analysis Results

TABLE 1: Computer Hard Drive - Windows Analysis Results

Question 4 - Examination Questions	
WebCode Test	Response
78YYBQ-5561	Windows 11 Professional 2009 Version 6.3
7M6APW-5561	Windows 11 Professional (2009), Current Version: 6.3, Display Version: 23H2
7WAG6W-5561	Windows 10 Pro, version 6.3, Display Version 23H2
7WV3RK-5561	Windows 11 Professional (2009), Version 6.3
8ED4K3-5562	include version: 6.3, edition: Windows 11 Professional, Display Version: 23H2
8LRYCP-5561	Windows 10, Pro, 23H2
8P8Q2X-5561	Windows 10 Pro Enterprise, installed 2/16/2-24 02:57:17 UTC
8RFV4L-5561	Windows 11 Professional 6.3
8W78WW-5562	Windows 11 Professional (2009) Version 6.3 Build number 22631
98N78Y-5561	Operating System Windows 11 Professional (2009) Version Number 6.3
9J6THK-5561	Windows 11 Professional (2009) Version 6.3
9QMRX6-5561	Windows 11 Professional 23H2
9XFKVP-5562	Windows 11 Professional (2009) 6.3
AN93XR-5561	Windows 11 Professional (2009) Version 6.3
AXDBED-5562	Windows 11 v10.0.22631 Professional 23H2
AXFVBT-5561	Windows 10 Pro
B2ACZR-5562	Windows 11 Professional
BA4FBG-5561	Windows 11 Professional (2009), version 6.3
BPGNBK-5562	Productname: Windows 10 pro, Edition: Professional, Currentversion: 6.3, Displayversion: 23H2
BVMG7F-5561	Windows Professional 11 (2009) Version 6.3
BXTTYP-5561	Windows 11 Professional (2009) 6.3
CCXUMK-5561	Windows 11 Professional (2000), Build Number 22631, Version 6.3

# Computer Hard Drive - Windows Analysis Results

TABLE 1: Computer Hard Drive - Windows Analysis Results

Question 4 - Examination Questions	
WebCode Test	Response
CPQ4TQ-5561	Windows 10 Pro, Enterprise, 23H2
D3A9ER-5561	Windows 10 Pro, Release ID 2009, Version 6.3, Display Version 23H2,
D3MR2K-5561	Windows 10 Pro, Version: 6.3, Edition: Professional, Display Version: 23H2
D7C7PK-5562	Windows 11 Professional (2009) v6.3, OS version = Professional, Build number = 22631, Product ID = 00330-80847-16684-AA181
D8QG3R-5561	Microsoft Windows 10 Professional Edition, Release ID: 2009
DCKG7E-5561	Windows 10 Professional 23H2
DKUYDR-5561	Windows 10 Professional, Display Version 23H2
DKVPRL-5562	Microsoft Windows 10 Professional 23H2
DPA82Q-5561	Windows 11 Professional (2009), Version 6.3, Build number 22631
DTN8XH-5562	Windows 11 Professional (2009) Version 6.3 Build number 22631 Display Version 23H2
DXKMTK-5561	Windows 11 Professional (2009) Version 6.3
EJD6CG-5561	Windows 11 Professional (2009)
EJK3WT-5561	Windows 10 Professional, v6.3 (23H2)
EMTM9G-5561	Windows 11 Professional (version 6.3 build number 22631)
F3TPTL-5561	Windows 11 Professional (2009), 6.3
F7NG2H-5561	Windows 11 Professional (2009) version number 6.3
FG6CVN-5561	Windows 11 Professional (2009) Version 6.3 Build 22631
FT8J39-5561	OS - Windows 11 Professional (2009), Version - 6.3, Edition - Professional, Display Version - 23H2
G6U6KA-5561	Windows 11 Professional (build 22631), version 6.3, 23H2
G9BD99-5561	Windows 11, Professional, 23H2 ("Current Version" listed in the registry is 6.3)
G9PQLK-5561	Windows 11 Professional (2009) version 6.3
GALGEK-5562	Windows 11 Professional (2009), Version 6.3, 23H2

# Computer Hard Drive - Windows Analysis Results

TABLE 1: Computer Hard Drive - Windows Analysis Results

Question 4 - Examination Questions	
WebCode Test	Response
GMPPAG-5561	Windows 11 Professional (2009) 6.3
H3X34J-5561	Windows 11 Professional, Version: 23H2, Build 22631, Release ID: 2009
HAWCD-5562	Windows 11 Professional (2009) v6.3 23H2
HFM3VL-5562	[Participant did not return results for this question.]
HGE2AK-5561	Windows 11 Professional, 23H2
HMQYPK-5561	Windows 11, Version 6.3, Edition Professional, Display Version 23H2
HTB6DE-5562	v6.3
HVJ3Y9-5561	Windows 11 Professional (2009) 6.3, Display Version 23H2
HYHLVF-5561	Windows 11 Professional (2009) 6.3
J3FCTE-5561	Windows 10 Pro
J49DM9-5561	Windows 10 Pro (2009 v6.3) Build 22621, however it had been upgraded to Windows 11 Pro (23H2)
JFURCD-5561	Windows 11 Professional (2009); Version 6.3; Build# 22631
JPAH22-5562	Windows 11 Professional 23H2 Build 22631
JXAZDE-5561	Microsoft Windows 10 Professional, Display Version 23H2,build number 22631
JXHVGK-5561	Windows 11 Professional (2009) Version 6.3
K3WXT8-5562	Windows 11 Professional (2009), ver.# 6.3
KA94ED-5562	Windows 11 Professional (2009) Version 6.3 compilation 22631
KCQD3T-5561	Windows 11; Version - 6.3; Edition - Professional; Display Version - 23H2
KMHPR4-5561	Windows 11, Professional edition, Version 6.3, Display version 23H2
LBJ6ZC-5562	Windows 11 Professional, 6.3, 23H2
LMDLPD-5561	Windows 10 Pro, current version 6.3 Edition Professional, Display version 23H2
LRM3Y2-5562	Windows 11 Professional (2009), 6.3.

# Computer Hard Drive - Windows Analysis Results

TABLE 1: Computer Hard Drive - Windows Analysis Results

Question 4 - Examination Questions	
WebCode Test	Response
LWKE3D-5561	Windows 10 Pro 6.3
MCQ8YF-5561	Windows 11, Professional (2009), 6.3
MD8AY2-5561	Windows 11; 6.3; Professional; Display Version 23H2
MK6QJE-5561	Windows 11 Professional (2009), Version 6.3
MR47EE-5562	WINDOWS 11 PROFESSIONAL (2009) 6.3
MV6A9L-5561	Windows 11 Professional (2009)
N9Q2B2-5562	Windows 10 Professional 23H2
NH83FA-5562	OS: Windows 11 Professional 2009, Version No.: 6.3, Installed/Updated Date/Time: 16/02/2024 02:57:17, Product Key: 3MHG2-FDNH4-B7487-6PQKG-3V66T, Displayed Comp Name: Company-13, Build Number: 22631, Product ID: 00330-80847-16684-AA181
NNQD78-5561	Windows 11 Professional (2009) 6.3 Build 22631
NPUPBF-5562	Windows 11 Professional (2009), Version 6.3, Build number 22631
NQ7BB3-5561	Windows 11 Professional Version: 6.3 Edition: Professional Display Version: 23H2
P3EHK8-5562	Windows 11 Pro, 2009, 23H2, 6.3
P3ER7C-5561	Product name: Windows 10 Pro; Display version: 23H2; CompositionEditionID: Enterprise
P6NMZG-5561	Windows 11 Professional (2009), v6.3, build22631
PE6G4X-5561	Windows 11 Professional (2009), 6.3
PYKJC4-5561	Windows 11 Professional (2009)
Q4ZTN7-5562	Windows 10, Pro, 23H2
Q73JRN-5561	Windows 10 Professional Edition v6.3, Display Version 23H2
RBARA4-5561	Windows 11 Professional (2009), Build Number 22631, Display Version 6.3
RE7DZL-5561	Version: 6.3   Windows 11 Professional (2009)   23H2
RUTBQ8-5561	Windows 10 Pro (Display Version 23H2)
RY7A78-5561	Windows 10 Professional, version: 6.3, Display Version: 23H2

# Computer Hard Drive - Windows Analysis Results

TABLE 1: Computer Hard Drive - Windows Analysis Results

Question 4 - Examination Questions	
WebCode Test	Response
RZKKZ7-5562	Windows 11 Professional (2009) 6.3
T9UAE6-5561	Windows 11 Pro 23H2
TH2XG4-5562	Not in scope
TTGXLB-5561	OS: Windows 11, Edition: professional, Version: 6.3, Display Version: 23H2
U8973A-5561	Windows 10 Pro 6.3
UEQLM7-5561	Microsoft NTFS, Microsoft Windows 11 Professional (2009), Version 6.3, Build number 22631
UEWNPX-5561	Windows 11 Professional (2009) version 6.3
UGNM4W-5561	Windows 11 Pro, 6.3, Professional, 23H2
ULHG2X-5561	Windows 11 Professional (2009) ver. 6.3
UPTW39-5562	Windows 11 Professional, Ver 6.3 , Build: 22631
UUA6Q9-5561	Windows 11 Professional, 6.3, Build 22631, 23H2
UZQMYA-5562	OS Windows 11 Professional Version 6.3, Display Version 23H2.
V66XC6-5562	Windows, Version 6.3, Edition Professional, Display Version 23H2
V82HUJ-5561	Windows Pro 10 Version 6.3 (22361)
VXLE96-5561	OS: Microsoft Windows, Display Version: Windows 10 Pro version 2009, Build number 22631
YTW7Z-5561	Windows 11 Professional (2009)
W447WA-5561	Windows 11 Professional (2009) v. 6.3 build 22631
WB84Q8-5561	Windows 11 Professional, Ver 6.3 , Build: 22631
WBPY99-5561	Operating System: Windows 11 Pro (2009), Version: 6.3, Display Version: 23H2
WFVT36-5561	Windows 11 Professional (2009) Version Number 6.3 Build Number 22631
WH6VY2-5561	Windows 11 Professional (2009) Version Number 6.3
WL2PNP-5561	Windows 10 Professional , Version 6.3, edition: Professional, Display Version 23H2, Build Number 22631 .

# Computer Hard Drive - Windows Analysis Results

TABLE 1: Computer Hard Drive - Windows Analysis Results

Question 4 - Examination Questions	
WebCode Test	Response
WL4AK7-5562	Windows 11 Professional (2009) version 6.3
WQGWCP-5562	Windows 11 Professional 23H2
X2AZR3-5561	Windows 10 Pro 6.3
X3NFAB-5561	Windows 11 Professional (2009), version 6.3, build number: 22631
X62GKW-5561	Windows 11 Pro (Build 22631) Display Version: 23H2
X84MXA-5561	Version: 6.3 (Build 22631) Edition: Windows 10 Pro (Professional) Display Version: 23H2
XDQM3P-5561	Windows 11 Professional / Version 6.3 / 23H2
XDT8Y6-5562	Windows 11 Professional (2009), v6.3, build 22631, display version 23H2 - Note that it displayed Windows 10 in registry despite being a Windows 11 build#.
XLP32A-5562	Windows 10 Pro 22631, 23H2(DisplayVersion)
XQXJAX-5561	Operating System – Windows 11 Version – 6.3 Edition – Professional Display Version – 23H2 Build - 22631
Y2PJCZ-5561	Windows 11 Professional, 6.3, 23H2, Build number 22631
Y8WZT2-5561	Windows 11 version 6.3, Professional, 23H2
YZK9WX-5561	Windows 11 Professional (2009), Build Number 22631, Display Version 6.3
Z4GR62-5562	Microsoft Windows 11 Professional (DisplayVersion=23H2, CurrentVersion=6.3) **SEE Additional Comments**
Z4PAVK-5561	Windows 10 Pro, version 6.3, Enterprise, 23H2
ZBUQRZ-5561	Windows 11 Professional (2009), version 6.3
ZEU2MZ-5562	Windows 10 Pro 23H2
ZF7RW4-5561	Windows 10 Pro (64-bit) , Version:23H2 , Build: 22631
ZN4C6R-5561	Windows 11 Professional (2009) version 6.3
ZQ4URL-5562	Windows 11 Professional (2009) Version Number 6.3 Build Number 22631 Display Version 23H2
ZU7QJ2-5561	Windows 10 Pro (Professional) 23H2
ZWABN2-5562	Windows 11 Professional 6.3 23H2

# Computer Hard Drive - Windows Analysis Results

TABLE 1: Computer Hard Drive - Windows Analysis Results

## Question 4 - Examination Questions

**Question 4:** What operating system (include version, edition, and Display Version) was installed on this computer?

**Consensus Result:**

Windows 10 Pro or 11 Pro. Due to the low quantity of participants reporting the display version, 23H2, this component was excluded.

**Manufacturer's Response Explanation:**

Windows operating system information is found in the registry at C:\Windows\System32\Config\Software: Microsoft\Windows NT\CurrentVersion: ProductName. Windows 11 was installed on this computer; however, registry keys report this as Windows 10. The Display version, 23H2, is Windows 11.

**Manufacturer's Response Illustration:**

Autopsy registry view showing Windows version and edition in the Software registry hive

Metadata			
Name:	CurrentVersion		
Number of subkeys:	96		
Number of values:	32		
Modification Time:	2024-03-14 03:01:20 GMT+00:00		
Values			
Name	Type	Value	
DisplayVersion	REG_SZ	23H2	
EditionID	REG_SZ	Professional	
EditionSubManufacturer	REG_SZ	(value not set)	
EditionSubstring	REG_SZ	(value not set)	
EditionSubVersion	REG_SZ	(value not set)	
InstallationType	REG_SZ	Client	
InstallDate	REG_DWOR...	0x65cecf0d (1708052237)	
ProductName	REG_SZ	Windows 10 Pro	
Releaseld	REG_SZ	2009	

X-Ways registry view showing Windows version and edition in the Software registry hive

Name	Type	Value
CurrentBuildNumber	REG_SZ	22631
CurrentMajorVersionNumber	REG_DWORD	0x0000000A (10)
CurrentMinorVersionNumber	REG_DWORD	0x00000000 (0)
CurrentType	REG_SZ	Multiprocessor Free
CurrentVersion	REG_SZ	6.3
DisplayVersion	REG_SZ	23H2
EditionID	REG_SZ	Professional
EditionSubManufacturer	REG_SZ	
EditionSubstring	REG_SZ	
EditionSubVersion	REG_SZ	
InstallationType	REG_SZ	Client
InstallDate	REG_DWORD	0x65CECF0D (1708052237)
ProductName	REG_SZ	Windows 10 Pro

# Computer Hard Drive - Windows Analysis Results

TABLE 1: Computer Hard Drive - Windows Analysis Results

## Question 5 - Examination Questions

**Question 5: To what domain was this computer joined?**

Manufacturer's      EmergencyServices.Winchestertonfieldville.org

Response:

WebCode Test	Response
28NKRK-5561	EmergencyServices.Winchestertonfieldville.org
2BXEJB-5561	EmergencyServices.Winchestertonfieldville.org
2EUC34-5562	EmergencyServices.Winchestertonfieldville.org
2UJN7X-5562	EmergencyServices.Winchestertonfieldville.org
2XN36N-5561	EmergencyServices.Winchestertonfieldville.org
36GUPN-5561	EmergencyServices.Winchestertonfieldville.org
3CH2GJ-5562	[Participant did not return results for this question.]
3DBUC3-5561	EmergencyServices.Winchestertonfieldville.org
3K9LKW-5561	EMERGENCYSERVIC
3LM236-5561	EmergencyServices.Winchestertonfieldville.org
483YXK-5561	EmergencyServices.Winchestertonfieldville.org
49DVEJ-5561	EmergencyServices.Winchestertonfieldville.org
4K6LX2-5561	EmergencyServices.Winchestertonfieldville.org
4L6CCW-5562	EmergencyServices.Winchestertonfieldville.org
4P6N9W-5561	EmergencyServices.Winchestertonfieldville.org
4THJUL-5562	[Participant did not return results for this question.]
4XXRHK-5561	EmergencyServices.Winchestertonfieldville.org
4Z77PR-5561	EmergencyServices.Winchestertonfieldville.org
6KNFKX-5561	EmergencyServices.Winchestertonfieldville.org
6RLGDW-5561	EmergencyServices.Winchestertonfieldville.org
78YYBQ-5561	EmergencyServices.Winchestertonfieldville.org

# Computer Hard Drive - Windows Analysis Results

TABLE 1: Computer Hard Drive - Windows Analysis Results

Question 5 - Examination Questions	
WebCode Test	Response
7M6APW-5561	EmergencyServices.Winchestertonfieldville.org
7WAG6W-5561	EmergencyServices.Winchestertonfieldville.org
7WV3RK-5561	EmergencyServices.Winchestertonfieldville.org
8ED4K3-5562	EmergencyServices.Winchestertonfieldville.org
8LRYCP-5561	EmergencyServices.Winchestertonfieldville.org
8P8Q2X-5561	EmergencyServices.Winchestertonfieldville.org
8RFV4L-5561	EmergencyServices.Winchestertonfieldville.org
8W78WW-5562	EmergencyServices.Winchestertonfieldville.org
98N78Y-5561	EmergencyServices.Winchestertonfieldville.org
9J6THK-5561	EmergencyServices.Winchestertonfieldville.org
9QMRX6-5561	EmergencyServices.Winchestertonfieldville.org
9XFKVP-5562	EMERGENCYSERVIC EmergencyServices.Winchestertonfieldville.org
AN93XR-5561	EMERGENCYSERVIC
AXDBED-5562	EmergencyServices.Winchestertonfieldville.org
AXFVBT-5561	EmergencyServices.Winchestertonfieldville.org
B2ACZR-5562	EmergencyServices.Winchestertonfieldville.org
BA4FBG-5561	EmergencyServices.Winchestertonfieldville.org
BPGNBK-5562	EmergencyServices.Winchestertonfieldville.org
BVMG7F-5561	EmergencyServices.Winchestertonfieldville.org
BXTTTP-5561	EmergencyServices.Winchestertonfieldville.org
CCXUMK-5561	EmergencyServices.Winchestertonfieldville.org
CPQ4TQ-5561	EmergencyServices.Winchestertonfieldville.org

# Computer Hard Drive - Windows Analysis Results

TABLE 1: Computer Hard Drive - Windows Analysis Results

Question 5 - Examination Questions	
WebCode Test	Response
D3A9ER-5561	EmergencyServices.Winchestertonfieldville.org
D3MR2K-5561	EmergencyServices.Winchestertonfieldville.org
D7C7PK-5562	EmergencyServices.Winchestertonfieldville.org
D8QG3R-5561	EmergencyServices.Winchestertonfieldville.org
DCKG7E-5561	EMERGENCYSERVICES.WINCHESTERTONFIELDVILLE.ORG
DKUYDR-5561	EmergencyServicesWinchestertonfieldville.org
DKVPRL-5562	EmergencyServices.Winchestertonfieldville.org
DPA82Q-5561	EmergencyServices.Winchestertonfieldville.org
DTN8XH-5562	EmergencyServices.Winchestertonfieldville.org
DXKMTK-5561	EmergencyServices.Winchestertonfieldville.org
EJD6CG-5561	EmergencyServices.Winchestertonfieldville.org
EJK3WT-5561	EmergencyServices.Winchestertonfieldville.org
EMTM9G-5561	EmergencyServices.Winchestertonfieldville.org
F3TPTL-5561	EmergencyServices.Winchestertonfieldville.org
F7NG2H-5561	EmergencyServices.Winchestertonfieldville.org
FG6CVN-5561	EmergencyServices.Winchestertonfieldville.org
FT8J39-5561	EmergencyServices.Winchestertonfieldville.org
G6U6KA-5561	EmergencyServices.Winchestertonfieldville.org
G9BD99-5561	EmergencyServices.Winchestertonfieldville.org
G9PQLK-5561	EmergencyServices.Winchestertonfieldville.org
GALGEK-5562	EmergencyServices.Winchestertonfieldville.org
GMPPAG-5561	EmergencyServices.Winchestertonfieldville.org

# Computer Hard Drive - Windows Analysis Results

TABLE 1: Computer Hard Drive - Windows Analysis Results

Question 5 - Examination Questions	
WebCode Test	Response
H3X34J-5561	EmergencyServices.Winchestertonfieldville.org
HAVVCD-5562	EmergencyServices.Winchestertonfieldville.org
HFM3VL-5562	[Participant did not return results for this question.]
HGE2AK-5561	EmergencyServices.Winchestertonfieldville.org
HMQYPK-5561	EmergencyServices.Winchestertonfieldville.org
HTB6DE-5562	EmergencyServices.Winchestertonfieldville.org
HVJ3Y9-5561	EmergencyServices.Winchestertonfieldville.org
HYHLVF-5561	EmergencyServices.Winchestertonfieldville.org
J3FCTE-5561	EmergencyServices.Winchestertonfieldville.org
J49DM9-5561	EmergencyServices.Winchestertonfieldville.org
JFURCD-5561	EmergencyServices.Winchestertonfieldville.org
JPAH22-5562	EmergencyServices.Winchestertonfieldville.org
JXAZDE-5561	EmergencyServices.Winchestertonfieldville.org
JXHVGK-5561	EmergencyServices.Winchestertonfieldville.org
K3WXT8-5562	EmergencyServices.Winchestertonfieldville.org
KA94ED-5562	EmergencyServices.Winchestertonfieldville.org
KCQD3T-5561	EmergencyServices.Winchestertonfieldville.org
KMHPR4-5561	EmergencyServices.Winchestertonfieldville.org
LBJ6ZC-5562	EmergencyServices.Winchestertonfieldville.org
LMDLPD-5561	EMERGENCYSERVICE
LRM3Y2-5562	EmergencyServices.Winchestertonfieldville.org
LWKE3D-5561	Winchestertonfieldville_Fire

# Computer Hard Drive - Windows Analysis Results

TABLE 1: Computer Hard Drive - Windows Analysis Results

Question 5 - Examination Questions	
WebCode Test	Response
MCQ8YF-5561	EmergencyServices.Winchestertonfieldville.org
MD8AY2-5561	EmergencyServices.Winchestertonfieldville.org
MK6QJE-5561	EmergencyServices.Winchestertonfieldville.org
MR47EE-5562	EmergencyServices.Winchestertonfieldville.org
MV6A9L-5561	EMERGENCYSERVIC
N9Q2B2-5562	EmergencyServices.Winchestertonfieldville.org (EMERGENCYSERVIC)
NH83FA-5562	EmergencyServices.Winchestertonfieldville.org (EMERGENCYSERVIC)
NNQD78-5561	EmergencyServices.Winchestertonfieldville.org
NPUPBF-5562	EmergencyServices.Winchestertonfieldville.org
NQ7BB3-5561	EmergencyServices.Winchestertonfieldville.org
P3EHK8-5562	EmergencyServices.Winchestertonfieldville.org
P3ER7C-5561	EmergencyServices.Winchestertonfieldville.org
P6NMZG-5561	EmergencyServices.Winchestertonfieldville.org
PE6G4X-5561	EmergencyServices.Winchestertonfieldville.org
PYKJC4-5561	EmergencyServices.Winchestertonfieldville.org
Q4ZTN7-5562	EmergencyServices.Winchestertonfieldville.org
Q73JRN-5561	EmergencyServicesWinchestertonfieldville.org
RBARA4-5561	EmergencyServices.Winchestertonfieldville.org
RE7DZL-5561	EmergencyServices.Winchestertonfieldville.org
RUTBQ8-5561	EmergencyServices.Winchestertonfieldville.org
RY7A78-5561	Winchestertonfieldville_Fire
RZKKZ7-5562	EmergencyServices.Winchestertonfieldville.org

# Computer Hard Drive - Windows Analysis Results

TABLE 1: Computer Hard Drive - Windows Analysis Results

Question 5 - Examination Questions	
WebCode Test	Response
T9UAE6-5561	EmergencyServices.Winchestertonfieldville.org
TH2XG4-5562	Not in scope
TTGXLB-5561	EmergencyServices.Winchestertonfieldville.org
U8973A-5561	Emergency Services.Winchestertonfieldville.org
UEQLM7-5561	EmergencyServices.Winchestertonfieldville.org
UEWNPX-5561	EmergencyServices.Winchestertonfieldville.org
UGNM4W-5561	EmergencyServices.Winchestertonfieldville.org
ULHG2X-5561	EmergencyServices.Winchestertonfieldville.org
UPTW39-5562	EmergencyServices.Winchestertonfieldville.org
UUA6Q9-5561	EmergencyServices.Winchestertonfieldville.org
UZQMYA-5562	EmergencyServices.Winchestertonfieldville.org
V66XC6-5562	EmergencyServices.Winchestertonfieldville.org
V82HUJ-5561	EmergencyServices.Winchestertonfieldville.org
VXLE96-5561	EmergencyServices.Winchestertonfieldville.org
VYTW7Z-5561	EmergencyServices.Winchestertonfieldville.org
W447WA-5561	Emergency Services
WB84Q8-5561	EmergencyServices.Winchestertonfieldville.org
WBPY99-5561	EmergencyServices.Winchestertonfieldville.org
WFVT36-5561	EmergencyServices.Winchestertonfieldville.org domain
WH6VY2-5561	EmergencyServices.Winchestertonfieldville.org
WL2PNP-5561	EmergencyServices.Winchestertonfieldville.org
WL4AK7-5562	EmergencyServices.Winchestertonfieldville.org

# Computer Hard Drive - Windows Analysis Results

TABLE 1: Computer Hard Drive - Windows Analysis Results

Question 5 - Examination Questions	
WebCode Test	Response
WQGWCP-5562	EmergencyServices.Winchestertonfieldville.org
X2AZR3-5561	EMERGENCYSERVIC
X3NFAB-5561	EmergencyServices.Winchestertonfieldville.org
X62GKW-5561	EmergencyServices.Winchestertonfieldville.org / EMERGENCYSERVIC
X84MXA-5561	EmergencyServices.Winchestertonfieldville.org
XDQM3P-5561	EmergencyServices.Winchestertonfieldville.org
XDT8Y6-5562	EmergencyServices.Winchestertonfieldville.org
XLP32A-5562	EmergencyServices.Winchestertonfieldville.org
XQXJAX-5561	EmergencyServices.Winchestertonfieldville.org
Y2PJCZ-5561	EmergencyServices.Winchestertonfieldville.org
Y8WZT2-5561	EmergencyServices.Winchestertonfieldville.org
YZK9WX-5561	EmergencyServices.Winchestertonfieldville.org
Z4GR62-5562	EMERGENCYSERVIC **SEE Additional Comments**
Z4PAVK-5561	CN=COMPANY-13,CN=Computers,DC=EmergencyServices,DC=Winchestertonfieldville,DC=org
ZBUQRZ-5561	Ian
ZEU2MZ-5562	EmergencyServices.Winchestertonfieldville.org
ZF7RW4-5561	EmergencyServices.Winchestertonfieldville.org
ZN4C6R-5561	EmergencyServices.Winchestertonfieldville.org
ZQ4URL-5562	EmergencyServices.Winchestertonfieldville.org
ZU7QJ2-5561	EmergencyServices.Winchestertonfieldville.org
ZWABN2-5562	EmergencyServices.Winchestertonfieldville.org

# Computer Hard Drive - Windows Analysis Results

TABLE 1: Computer Hard Drive - Windows Analysis Results

## Question 5 - Examination Questions

Question 5: To what domain was this computer joined?

**Consensus Result:**

EmergencyServices.Winchestertonfieldville.org and slight variations if it was easily determined to be a typographical error.

**Manufacturer's Response Explanation:**

Windows domain membership system information is found in the System registry at C:\Windows\System32\Config\System: \CurrentControlSet\Services\Tcpip\Parameters\Domain.

**Manufacturer's Response Illustration:**

X-rays registry view showing domain information

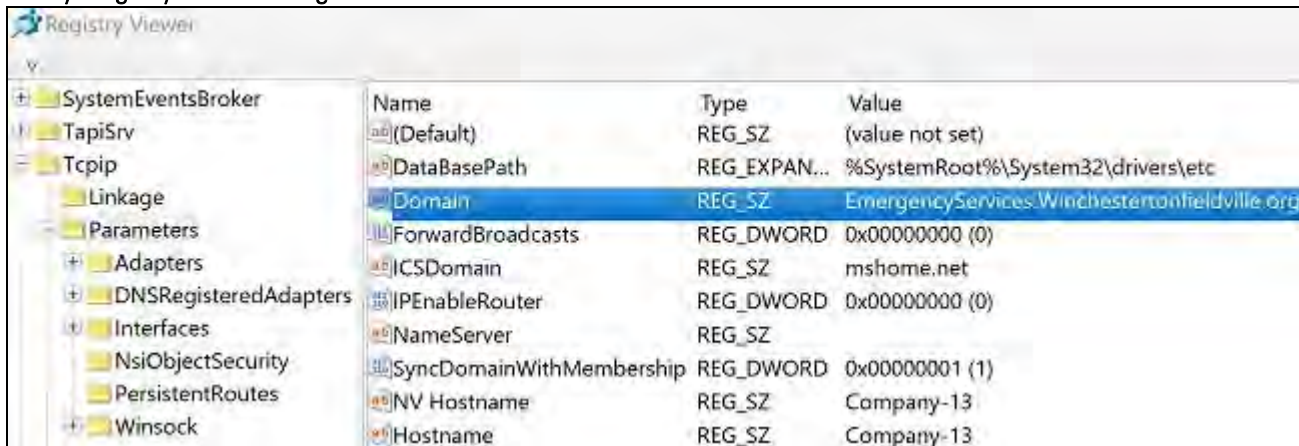

Autopsy registry view showing domain information

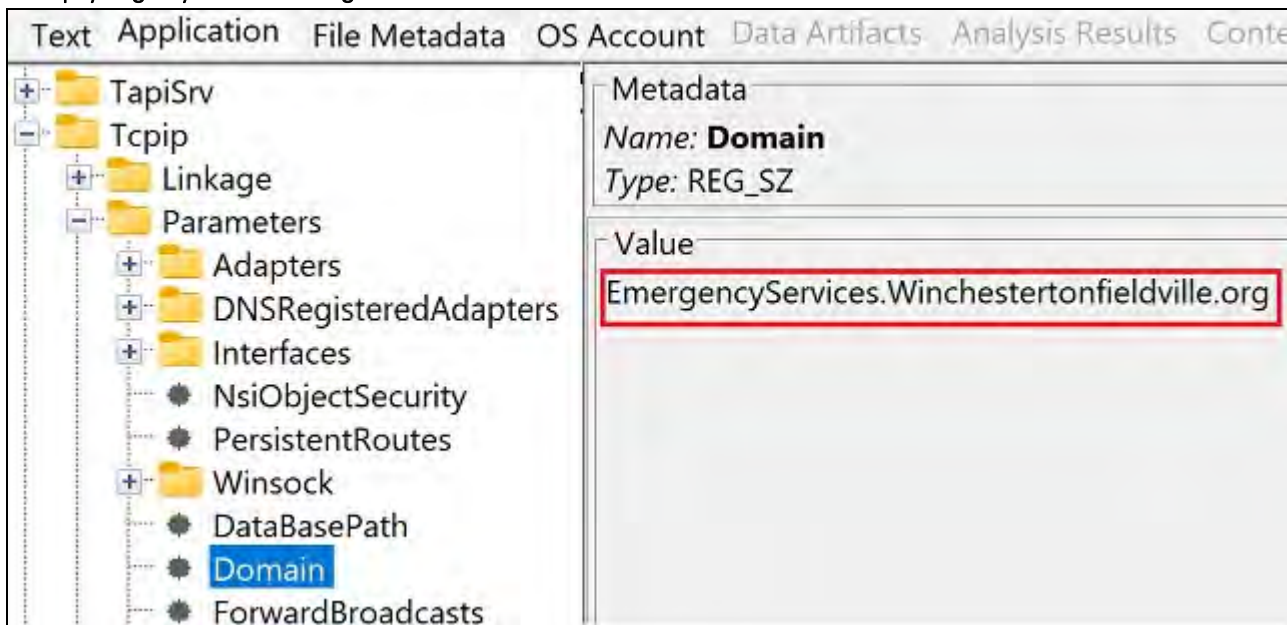

# Computer Hard Drive - Windows Analysis Results

TABLE 1: Computer Hard Drive - Windows Analysis Results

## Question 6 - Examination Questions

**Question 6:** What warning banner / legal notice text was displayed to users at the Windows logon screen? Provide the first two sentences of the warning.

**Manufacturer's Response:** This is a Winchestertonfieldville municipal computer system. Winchestertonfieldville municipal computer systems are provided for official use only.

WebCode Test	Response
28NKRK-5561	This is a Winchestertonfieldville municipal computer system. Winchestertonfieldville municipal computer systems are provided for official use only.
2BXEJB-5561	This is a Winchestertonfieldville municipal computer system. Winchestertonfieldville municipal computer systems are provided for official use only.
2EUC34-5562	This is a Winchestertonfieldville municipal computer system. Winchestertonfieldville municipal computer systems are provided for official use only.
2UJN7X-5562	This is a Winchestertonfieldville municipal computer system. Winchestertonfieldville municipal computer systems are provided for official use only.
2XN36N-5561	This is a Winchestertonfieldville municipal computer system. Winchestertonfieldville municipal computer systems are provided for official use only.
36GUPN-5561	This is a Winchestertonfieldville municipal computer system. Winchestertonfieldville municipal computer systems are provided for official use only.
3CH2GJ-5562	[Participant did not return results for this question.]
3DBUC3-5561	This is a Winchestertonfieldville municipal computer system. Winchestertonfieldville municipal computer systems are provided for official use only.
3K9LKW-5561	This is a Winchestertonfieldville municipal computer system. Winchestertonfieldville municipal computer systems are provided for official use only.
3LM236-5561	This is a Winchestertonfieldville municipal computer system. Winchestertonfieldville municipal computer systems are provided for official use only. All data contained on department computer systems is owned by the department and all use may be monitored, intercepted, recorded, read, copied, or captured in any manner, and disclosed in any manner. Users have no expectation of privacy on this system!
483YXK-5561	This is a Winchestertonfieldville municipal computer system. Winchestertonfieldville municipal computer systems are provided for official use only.
49DVEJ-5561	This is a Winchestertonfieldville municipal computer system. Winchestertonfieldville municipal computer systems are provided for official use only.
4K6LX2-5561	This is a Winchestertonfieldville municipal computer system. Winchestertonfieldville municipal computer systems are provided for official use only.
4L6CCW-5562	This is a Winchestertonfieldville municipal computer system. Winchestertonfieldville municipal computer systems are provided for official use only.
4P6N9W-5561	This is a Winchestertonfieldville municipal computer system. Winchestertonfieldville municipal computer systems are provided for official use only.
4THJUL-5562	[Participant did not return results for this question.]
4XXRHK-5561	This is a Winchestertonfieldville municipal computer system. Winchestertonfieldville municipal computer systems are provided for official use only.
4Z77PR-5561	This is a Winchestertonfieldville municipal computer system. Winchestertonfieldville municipal computer systems are provided for official use only.
6KNFKX-5561	This is a Winchestertonfieldville municipal computer system. Winchestertonfieldville municipal computer systems are provided for official use only.

# Computer Hard Drive - Windows Analysis Results

TABLE 1: Computer Hard Drive - Windows Analysis Results

Question 6 - Examination Questions	
WebCode Test	Response
6RLGDW-5561	This is a Winchestertonfieldville municipal computer system. Winchestertonfieldville municipal computer systems are provided for official use only.
78YBQ-5561	This is a Winchestertonfieldville municipal computer system. Winchestertonfieldville municipal computer systems are provided for official use only.
7M6APW-5561	This is a Winchestertonfieldville municipal computer system. Winchestertonfieldville municipal computer systems are provided for official use only.
7WAG6W-5561	This is a Winchestertonfieldville municipal computer system. Winchestertonfieldville municipal computer systems are provided for official use only.
7WV3RK-5561	This is a Winchestertonfieldville municipal computer system. Winchestertonfieldville municipal computer systems are provided for official use only.
8ED4K3-5562	This is a Winchestertonfieldville municipal computer system. Winchestertonfieldville municipal computer systems are provided for official use only.
8LRYCP-5561	This is a Winchestertonfieldville municipal computer system. Winchestertonfieldville municipal computer systems are provided for official use only.
8P8Q2X-5561	This is a Winchesterertonfieldville municipal computer system. Winchestertonfieldville municipal computer systems are provided for official use only.
8RFV4L-5561	This is a Winchestertonfieldville municipal computer system. Winchestertonfieldville municipal computer systems are provided for official use only.
8W78WW-5562	This is a Winchestertonfieldville municipal computer system. Winchestertonfieldville municipal computer systems are provided for official use only.
98N78Y-5561	This is a Winchestertonfieldville municipal computer system. Winchestertonfieldville municipal computer systems are provided for official use only.
9J6THK-5561	This is a Winchestertonfieldville municipal computer system. Winchestertonfieldville municipal computer systems are provided for official use only.
9QMRX6-5561	This is a Winchestertonfieldville municipal computer system. Winchestertonfieldville municipal computer systems are provided for official use only.
9XFKVP-5562	This is a Winchestertonfieldville municipal computer system. Winchestertonfieldville municipal computer systems are provided for official use only.
AN93XR-5561	This is a Winchestertonfieldville municipal computer system. Winchestertonfieldville municipal computer systems are provided for official use only.
AXBED-5562	This is a Winchestertonfieldville municipal computer system. Winchestertonfieldville municipal computer systems are provided for official use only.
AXFVBT-5561	This is a Winchestertonfieldville municipal computer system. Winchestertonfieldville municipal computer systems are provided for official use only. All data contained on department computer systems is owned by the department and all use may be monitored, intercepted, recorded, read, copied, or captured in any manner, and disclosed in any manner.
B2ACZR-5562	This is a Winchestertonfieldville municipal computer system. Winchestertonville municipal computer systems are provided for official use only.
BA4FBG-5561	This is a Winchestertonfieldville municipal computer system. Winchestertonfieldville municipal computer systems are provided for official use only.
BPGNBK-5562	This is a Winchestertonfieldville municipal computer system. Winchestertonfieldville municipal computer systems are provided for official use only.
BVMG7F-5561	This is a Winchestertonfieldville municipal computer system. Winchestertonfieldville municipal computer systems are provided for official use only.
BXTTXP-5561	This is a Winchestertonfieldville municipal computer system. Winchestertonfieldville municipal computer systems are provided for official use only.

# Computer Hard Drive - Windows Analysis Results

TABLE 1: Computer Hard Drive - Windows Analysis Results

Question 6 - Examination Questions	
WebCode Test	Response
CCXUMK-5561	This is a Winchestertonfieldville municipal computer system. Winchestertonfieldville municipal computer systems are provided for official use only.
CPQ4TQ-5561	This is a Winchestertonfieldville municipal computer system. Winchestertonfieldville municipal computer systems are provided for official use only.
D3A9ER-5561	****WARNING**** This is a Winchestertonfieldville municipal computer system. Winchestertonfieldville municipal computer systems are provided for official use only. All data contained on department computer systems is owned by the department and all use may be monitored, intercepted, recorded, read, copied, or captured in any manner, and disclosed in any manner. Users have no expectation of privacy on this system!..
D3MR2K-5561	This is a Winchestertonfieldville municipal computer system. Winchestertonfieldville municipal computer systems are provided for official use only.
D7C7PK-5562	This is a Winchestertonfieldville municipal computer system. Winchestertonfieldville municipal computer systems are provided for official use only.
D8QG3R-5561	This is a Winchestertonfieldville municipal computer system. Winchestertonfieldville municipal computer systems are provided for official use only.
DCKG7E-5561	This is a Winchestertonfieldville municipal computer system. Winchestertonfieldville municipal computer systems are provided for official use only.
DKUYDR-5561	This is a Winchestertonfieldville municipal computer system. Winchestertonfieldville municipal computer systems are provided for official use only.
DKVPR-5562	This is a Winchestertonfieldville municipal computer system. Winchestertonfieldville municipal computer systems are provided for official use only.
DPA82Q-5561	This is a Winchestertonfieldville municipal computer system. Winchestertonfieldville municipal computer systems are provided for official use only.
DTN8XH-5562	****WARNING*** This is a Winchestertonfieldville municipal computer system. Winchestertonfieldville municipal computer systems are provided for official use only. All data contained on department computer systems is owned by the department and all use may be monitored, intercepted, recorded, read, copied, or captured in any manner, and disclosed in any manner. Users have no expectation of privacy on this system!" Whether "****WARNING****" counts as a sentence is debatable. Also, whilst I have included the paragraph above, technically, the two sentences are, 1: This is a Winchestertonfieldville municipal computer system. And, 2: Winchestertonfieldville municipal computer systems are provided for official use only.
DXKMTK-5561	This is a Winchestertonfieldville municipal computer system. Winchestertonfieldville municipal computer systems are provided for official use only.
EJD6CG-5561	This is a Winchestertonfieldville municipal computer system. Winchestertonfieldville municipal computer systems are provided for official use only.
EJK3WT-5561	"This is a Winchestertonfieldville municipal computer system. Winchestertonfieldville municipal computer systems are provided for official use only. All data contained on department computer systems is owned by the department and all use may be monitored, intercepted, recorded, read, copied, or captured in any manner, and disclosed in any manner."
EMTM9G-5561	This is a Winchestertonfieldville municipal computer system. Winchestertonfieldville municipal computer systems are provided for official use only.
F3TPTL-5561	This is a Winchestertonfieldville municipal computer system. Winchestertonfieldville municipal computer systems are provided for official use only.
F7NG2H-5561	This is a Winchestertonfieldville municipal computer system. Winchestertonfieldville municipal computer systems are provided for official use only.
FG6CVN-5561	This is a Winchestertonfieldville municipal computer system. Winchestertonfieldville municipal computer systems are provided for official use only.
FT8J39-5561	Banner - ****WARNING*** Legal Notice - This is a Winchestertonfieldville municipal computer system. Winchestertonfieldville municipal computer systems are provided for official use only.

# Computer Hard Drive - Windows Analysis Results

TABLE 1: Computer Hard Drive - Windows Analysis Results

Question 6 - Examination Questions	
WebCode Test	Response
G6U6KA-5561	This is a Winchestertonfieldville municipal computer system. Winchestertonfieldville municipal computer systems are provided for official use only.
G9BD99-5561	This is a Winchestertonfieldville municipal computer system. Winchestertonfieldville municipal computer systems are provided for official use only.
G9PQLK-5561	This is a Winchestertonfieldville municipal computer system. Winchestertonfieldville municipal computer systems are provided for official use only.
GALGEK-5562	This is a Winchestertonfieldville municipal computer system. Winchestertonfieldville municipal computer systems are provided for official use only.
GMPPAG-5561	This is a Winchestertonfieldville municipal computer system. Winchestertonfieldville municipal computer systems are provided for official use only.
H3X34J-5561	This is a Winchestertonfieldville municipal computer system. Winchestertonfieldville municipal computer systems are provided for official use only.
HAVCD-5562	This is a Winchestertonfieldville municipal computer system. Winchestertonfieldville municipal computer systems are provided for official use only.
HFM3VL-5562	[Participant did not return results for this question.]
HGE2AK-5561	"This is a Winchestertonfieldville municipal computer system. Winchestertonfieldville municipal computer systems are provided for official use only."
HMQYPK-5561	This is a Winchestertonfieldville municipal computer system. Winchestertonfieldville municipal computer systems are provided for official use only. All data contained on department computer systems is owned by the department and all use may be monitored, intercepted, recorded, read, copied, or captured in any manner, and disclosed in any manner. Users have no expectation of privacy on this system!
HTB6DE-5562	This is a Winchestertonfieldville municipal computer system. Winchestertonfieldville municipal computer systems are provided for official use only.
HVJ3Y9-5561	This is a Winchestertonfieldville municipal computer system. Winchestertonfieldville municipal computer systems are provided for official use only.
HYHLVF-5561	This is a Winchestertonfieldville municipal computer system. Winchestertonfieldville municipal computer systems are provided for official use only.
J3FCTE-5561	This is a Winchestertonfieldville municipal computer system. Winchestertonfieldville municipal computer systems are provided for official use only.
J49DM9-5561	This is a Winchestertonfieldville municipal computer system. Winchestertonfieldville municipal computer systems are provided for official use only.
JFURCD-5561	This is a Winchestertonfieldville municipal computer system. Winchestertonfieldville municipal computer systems are provided for official use only.
JPAH22-5562	This is a Winchestertonfieldville municipal computer system. Winchestertonfieldville municipal computer systems are provided for official use only.
JXAZDE-5561	This is Wincherstertonfieldville municipal computer system. Wincherstertonfieldville municipal computer systems are provided for official use only.
JXHV GK-5561	This is a Winchestertonfieldville municipal computer system. Winchestertonfieldville municipal computer systems are provided for official use only.
K3WXT8-5562	This is a Winchestertonfieldville municipal computer system. Winchestertonfieldville municipal computer systems are provided for official use only.
KA94ED-5562	This is a Winchestertonfieldville municipal computer system. Winchestertonfieldville municipal computer systems are provided for official use only.
KCQD3T-5561	This is a Winchestertonfieldville municipal computer system. Winchestertonfieldville municipal computer systems are provided for official use only.

# Computer Hard Drive - Windows Analysis Results

TABLE 1: Computer Hard Drive - Windows Analysis Results

Question 6 - Examination Questions	
WebCode Test	Response
KMHPR4-5561	This is a Winchestertonfieldville municipal computer system. Winchestertonfieldville municipal computer systems are provided for official use only.
LBJ6ZC-5562	This is a Winchestertonfieldville municipal computer system. Winchestertonfieldville municipal computer systems are provided for official use only.
LMDLPD-5561	This is a Winchestertonfieldville municipal computer system. Winchestertonfieldville municipal computer systems are provided for official use only.
LRM3Y2-5562	This is a Winchestertonfieldville municipal computer system. Winchestertonfieldville municipal computer systems are provided for official use only.
LWKE3D-5561	This is a Winchestertonfieldville municipal computer system. Winchestertonfieldville municipal computer systems are provided for official use only.
MCQ8YF-5561	This is a Winchestertonfieldville municipal computer system. Winchestertonfieldville municipal computer systems are provided for official use only.
MD8AY2-5561	This is a Winchestertonfieldville municipal computer system. Winchestertonfieldville municipal computer systems are provided for official use only.
MK6QJE-5561	This is a Winchestertonfieldville municipal computer system. Winchestertonfieldville municipal computer systems are provided for official use only. All data contained on department computer systems is owned by the department and all use may be monitored, intercepted, recorded, read, copied, or captured in any manner, and disclosed in any manner. Users have no expectation of privacy on this system!
MR47EE-5562	"This is a Winchestertonfieldville municipal computer system. Winchestertonfieldville municipal computer systems are provided for official use only".
MV6A9L-5561	This is a Winchestertonfieldville municipal computer system. Winchestertonfieldville municipal computer systems are provided for official use only.
N9Q2B2-5562	This is a Winchestertonfieldville municipal computer system. Winchestertonfieldville municipal computer systems are provided for official use only.
NH83FA-5562	This is a Winchestertonville municipal computer system. Winchestertonville municipal computer systems are provided for official use only.
NNQD78-5561	This is a Winchestertonfieldville municipal computer system. Winchestertonfieldville municipal computer systems are provided for official use only.
NPUPBF-5562	This is a Winchestertonfieldville municipal computer system. Winchestertonfieldville municipal computer systems are provided for official use only.
NQ7BB3-5561	"This is a Winchestertonfieldville municipal computer system. Winchestertonfieldville municipal computer systems are provided for official use only."
P3EHK8-5562	This is a Winchestertonfieldville municipal computer system. Winchestertonfieldville municipal computer systems are provided for official use only.
P3ER7C-5561	This is a Winchestertonfieldville municipal computer system. Winchestertonfieldville municipal computer systems are provided for official use only.
P6NMZG-5561	This is a Winchestertonfieldville municipal computer system. Winchestertonfieldville municipal computer systems are provided for official use only. All data contained on department computer systems is owned by the department and all use may be monitored, intercepted, recorded, read, copied, or captured in any manner, and disclosed in any manner. Users have no expectation of privacy on this system!
PE6G4X-5561	This is a Winchestertonfieldville municipal computer system. Winchestertonfieldville municipal computer systems are provided for official use only.
PYKJC4-5561	This is a Winchestertonfieldville municipal computer system. Winchestertonfieldville municipal computer systems are provided for official use only.
Q4ZTN7-5562	This is a Winchestertonfieldville municipal computer system. Winchestertonfieldville municipal computer systems are provided for official use only.

# Computer Hard Drive - Windows Analysis Results

TABLE 1: Computer Hard Drive - Windows Analysis Results

Question 6 - Examination Questions	
WebCode Test	Response
Q73JRN-5561	This is a Winchestertonfieldville municipal computer system. Winchestertonfieldville municipal computer systems are provided for official use only.
RBARA4-5561	This is a Winchestertonfieldville municipal computer system. Winchestertonfieldville municipal computer systems are provided for official use only.
RE7DZL-5561	This is a Winchestertonfieldville municipal computer system. Winchestertonfieldville municipal computer systems are provided for official use only.
RUTBQ8-5561	This is a Winchestertonfieldville municipal computer system. Winchestertonfieldville municipal computer systems are provided for official use only.
RY7A78-5561	This is a Winchestertonfieldville municipal computer system. Winchestertonfieldville municipal computer systems are provided for official use only.
RZKKZ7-5562	This is a Winchestertonfieldville municipal computer system. Winchestertonfieldville municipal computer systems are provided for official use only.
T9UAE6-5561	This is a Winchestertonfieldville municipal computer system. Winchestertonfieldville municipal computer systems are provided for official use only.
TH2XG4-5562	Not in scope
TTGXLB-5561	This is a Winchestertonfieldville municipal computer system. Winchestertonfieldville municipal computer systems are provided for official use only.
U8973A-5561	This is a Winchestertonfieldville municipal computer system. Winchestertonfieldville municipal computer systems are provided for official use only.
UEQLM7-5561	This is a Winchestertonfieldville municipal computer system. Winchestertonfieldville municipal computer systems are provided for official use only.
UEWNPX-5561	This is a Winchestertonfieldville municipal computer system. Winchestertonfieldville municipal computer systems are provided for official use only.
UGNM4W-5561	This is a Winchestertonfieldville municipal computer system. Winchestertonfieldville municipal computer systems are provided for official use only.
ULHG2X-5561	This is a Winchestertonfieldville municipal computer system. Winchestertonfieldville municipal computer systems are provided for official use only. All data contained on department computer systems is owned by the department and all use may be monitored, intercepted, recorded, read, copied, or captured in any manner, and disclosed in any manner.
UPTW39-5562	This is a Winchestertonfieldville municipal computer system. Winchestertonfieldville municipal computer systems are provided for official use only.
UUA6Q9-5561	This is a Winchestertonfieldville municipal computer system. Winchestertonfieldville municipal computer systems are provided for official use only.
UZQMYA-5562	This is a Winchestertonfieldville municipal computer system. Winchestertonfieldville municipal computer systems are provided for official use only.
V66XC6-5562	This is a Winchestertonfieldville municipal computer system. Winchestertonfieldville municipal computer systems are provided for official use only.
V82HUJ-5561	This is a Winchestertonfieldville municipal computer system. Winchestertonfieldville municipal computer systems are provided for official use only.
VXLE96-5561	This is a Winchestertonfieldville municipal computer system. Winchestertonfieldville municipal computer systems are provided for official use only.
VYTW7Z-5561	This is a Winchestertonfieldville municipal computer system. Winchestertonfieldville municipal computer systems are provided for official use only. All data contained on department computer systems is owned by the department and all use may be monitored, intercepted, recorded, read, copied, or captured in any manner, and disclosed in any manner. Users have no expectation of privacy on this system!

# Computer Hard Drive - Windows Analysis Results

TABLE 1: Computer Hard Drive - Windows Analysis Results

Question 6 - Examination Questions	
WebCode Test	Response
W447WA-5561	This is a Winchestertonfieldville municipal computer system. Winchestertonfieldville municipal computer systems are provided for official use only.
WB84Q8-5561	This is a Winchestertonfieldville municipal computer system. Winchestertonfieldville municipal computer systems are provided for official use only.
WBPY99-5561	This is a Winchestertonfieldville municipal computer system. Winchestertonfieldville municipal computer systems are provided for official use only.
WFVT36-5561	This is a Winchestertonfieldville municipal computer system. Winchestertonfieldville municipal computer systems are provided for official use only.
WH6VY2-5561	This is a Winchestertonfieldville municipal computer system. Winchestertonfieldville municipal computer systems are provided for official use only.
WL2PNP-5561	This is a Winchestertonfieldville municipal computer system. Winchestertonfieldville municipal computer systems are provided for official use only.
WL4AK7-5562	This is a Winchestertonfieldville municipal computer system. Winchestertonfieldville municipal computer systems are provided for official use only.
WQGWCP-5562	This is a Winchestertonfieldville municipal computer system. Winchestertonfieldville municipal computer systems are provided for official use only.
X2AZR3-5561	This is a Winchestertonfieldville municipal computer system. Winchestertonfieldville municipal computer systems are provided for official use only.
X3NFAB-5561	This is a Winchestertonfieldville municipal computer system. Winchestertonfieldville municipal computer systems are provided for official use only.
X62GKW-5561	****WARNING*** This is a Winchestertonfieldville municipal computer system. Winchestertonfieldville municipal computer systems are provided for official use only. All data contained on department computer systems is owned by the department and all use may be monitored, intercepted, recorded, read, copied, or captured in any manner, and disclosed in any manner. Users have no expectation of privacy on this system!
X84MXA-5561	This is a Winchestertonfieldville municipal computer system. Winchestertonfieldville municipal computer systems are provided for official use only.
XDQM3P-5561	This is a Winchestertonfieldville municipal computer system. Winchestertonfieldville municipal computer systems are provided for official use only.
XDT8Y6-5562	This is a Winchestertonfieldville municipal computer system. Winchestertonfieldville municipal computer systems are provided for official use only.
XLP32A-5562	This is a Winchestertonfieldville municipal computer system. Winchestertonfieldville municipal computer systems are provided for official use only.
XQXJAX-5561	This is a Winchestertonfieldville municipal computer system. Winchestertonfieldville municipal computer systems are provided for official use only.
Y2PJCZ-5561	This is a Winchestertonfieldville municipal computer system. Winchestertonfieldville municipal computer systems are provided for official use only.
Y8WZT2-5561	This is a Winchestertonfieldville municipal computer system. Winchestertonfieldville municipal computer systems are provided for official use only.
YZK9WX-5561	This is a Winchestertonfieldville municipal computer system. Winchestertonfieldville municipal computer systems are provided for official use only.
Z4GR62-5562	This is a Winchestertonfieldville municipal computer system. Winchestertonfieldville municipal computer systems are provided for official use only.
Z4PAVK-5561	This is a Winchestertonfieldville municipal computer system. Winchestertonfieldville municipal computer systems are provided for official use only.
ZBUQRZ-5561	This is a Winchestertonfieldville municipal computer system. Winchestertonfieldville municipal computer systems are provided for official use only.

# Computer Hard Drive - Windows Analysis Results

TABLE 1: Computer Hard Drive - Windows Analysis Results

Question 6 - Examination Questions	
WebCode Test	Response
ZEU2MZ-5562	This is a Winchestertonfieldville municipal computer system. Winchestertonfieldville municipal computer systems are provided for official use only.
ZF7RW4-5561	This is a Winchestertonfieldville municipal computer system. Winchestertonfieldville municipal computer systems are provided for official use only.
ZN4C6R-5561	This is a Winchestertonfieldville municipal computer system. Winchestertonfieldville municipal computer systems are provided for official use only.
ZQ4URL-5562	This is a Winchestertonfieldville municipal computer system. Winchestertonfieldville municipal computer systems are provided for official use only.
ZU7QJ2-5561	This is a Winchestertonfieldville municipal computer system. Winchestertonfieldville municipal computer systems are provided for official use only.
ZWABN2-5562	****WARNING***

# Computer Hard Drive - Windows Analysis Results

TABLE 1: Computer Hard Drive - Windows Analysis Results

## Question 6 - Examination Questions

Question 6: What warning banner / legal notice text was displayed to users at the Windows logon screen? Provide the first two sentences of the warning.

**Consensus Result:**

"This is a Winchestertonfieldville municipal computer system. Winchestertonfieldville municipal computer systems are provided for official use only." Any slight variation of this response was disregarded as an outlier if it was easily determined to be a typographical error or additional text from the notice.

**Manufacturer's Response Explanation:**

Windows warning banner and legal notice text is stored in the SOFTWARE registry at C:\Windows\System32\Config\SOFTWARE: \Microsoft\Windows\CurrentVersion\Policies\System\legalnoticecaption and legalnoticetext.

**Manufacturer's Response Illustration:**

logon screenshot

X-ways registry view showing domain information

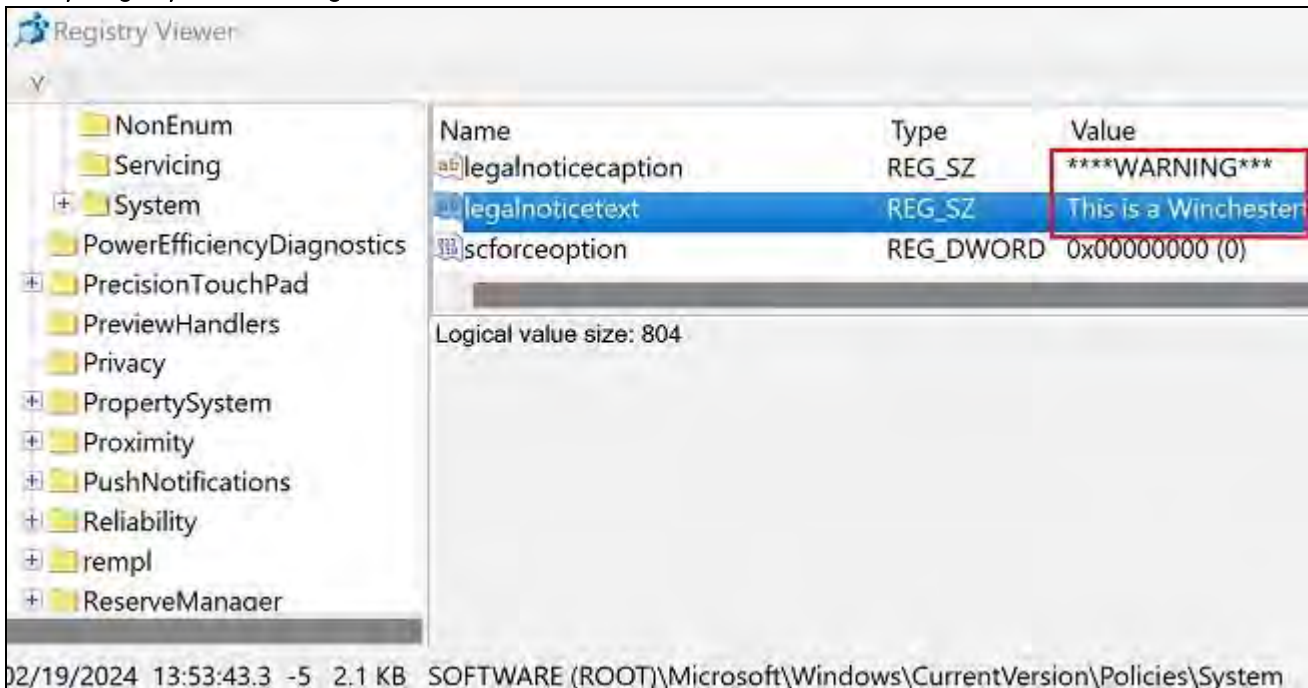

# Computer Hard Drive - Windows Analysis Results

TABLE 1: Computer Hard Drive - Windows Analysis Results

## Question 6 - Examination Questions

Autopsy registry view showing legal notice information

Name	Type	Value
SupportFullTrustStartupTasks	REG_DWOR...	0x00000001 (1)
SupportUwpStartupTasks	REG_DWOR...	0x00000001 (1)
ValidateAdminCodeSignatures	REG_DWOR...	0x00000000 (0)
dontdisplaylastusername	REG_DWOR...	0x00000000 (0)
legalnoticecaption	REG_SZ	****WARNING***
legalnoticetext	REG_SZ	This is a Winchest
scforceoption	REG_DWOR...	0x00000000 (0)

# Computer Hard Drive - Windows Analysis Results

TABLE 1: Computer Hard Drive - Windows Analysis Results

**Question 7 - Examination Questions**

**Question 7:** What time zone was this computer configured to display? (Provide answer as name, e.g., Mountain Daylight Time)

Manufacturer's Pacific Time

Response:

WebCode Test	Response
28NKRK-5561	Pacific Standard Time
2BXEJB-5561	Pacific Standard Time
2EUC34-5562	Winchestertonfieldville_Fire
2UJN7X-5562	Pacific Standard Time
2XN36N-5561	Pacific Standard Time
36GUPN-5561	Pacific Daylight Time
3CH2GJ-5562	[Participant did not return results for this question.]
3DBUC3-5561	Pacific Standard Time
3K9LKW-5561	Pacific Standard Time
3LM236-5561	Pacific Standard Time
483YXK-5561	Pacific Daylight Time
49DVEJ-5561	Pacific Standard Time
4K6LX2-5561	Pacific Daylight Time
4L6CCW-5562	Pacific Standard Time
4P6N9W-5561	Pacific Standard Time
4THJUL-5562	[Participant did not return results for this question.]
4XXRHK-5561	Pacific Daylight Time (-7 hrs (0x01A4))
4Z77PR-5561	Pacific Daylight Time
6KNFKX-5561	Pacific Standard Time
6RLGDW-5561	Pacific Daylight Time (-420)

# Computer Hard Drive - Windows Analysis Results

TABLE 1: Computer Hard Drive - Windows Analysis Results

Question 7 - Examination Questions	
WebCode Test	Response
78YYBQ-5561	Pacific Daylight Time
7M6APW-5561	Pacific Standard Time
7WAG6W-5561	Pacific Standard Time
7WV3RK-5561	Pacific Standard Time
8ED4K3-5562	Pacific Standard Time
8LRYCP-5561	Pacific Standard Time
8P8Q2X-5561	Pacific Standard Time
8RFV4L-5561	Pacific Standard Time
8W78WW-5562	Pacific Daylight Time
98N78Y-5561	Pacific Standard Time
9J6THK-5561	Pacific Standard Time
9QMRX6-5561	Pacific Daylight Time
9XFKVP-5562	Pacific Standard Time
AN93XR-5561	Pacific Standard Time
AXDBED-5562	Pacific Daylight Time
AXFVBT-5561	America/New York (Eastern Standard time)
B2ACZR-5562	Pacific Standard Time
BA4FBG-5561	Pacific Standard Time
BPGNBK-5562	(UTC-08:00) Pacific Time (US & Canada)
BVMG7F-5561	Pacific Standard Time
BXTTYP-5561	Pacific Daylight Time
CCXUMK-5561	Pacific Daylight Time

# Computer Hard Drive - Windows Analysis Results

TABLE 1: Computer Hard Drive - Windows Analysis Results

Question 7 - Examination Questions	
WebCode Test	Response
CPQ4TQ-5561	Pacific Standard Time
D3A9ER-5561	Pacific Standard Time
D3MR2K-5561	Pacific Standard Time
D7C7PK-5562	Pacific Standard Time (UTC-08:00) Pacific Time (US & Canada)
D8QG3R-5561	Pacific Standard Time
DCKG7E-5561	Pacific Standard Time
DKUYDR-5561	Pacific Standard Time
DKVPRL-5562	Pacific Standard Time
DPA82Q-5561	Pacific Standard Time
DTN8XH-5562	Pacific Daylight Time
DXKMTK-5561	Pacific Standard Time
EJD6CG-5561	Pacific Standard Time
EJK3WT-5561	Pacific Standard time
EMTM9G-5561	Pacific Standard Time
F3TPTL-5561	Pacific Standard Time
F7NG2H-5561	Pacific Standard Time
FG6CVN-5561	Pacific Standard Time
FT8J39-5561	Pacific Standard Time
G6U6KA-5561	Pacific Daylight Time
G9BD99-5561	Pacific Daylight Time
G9PQLK-5561	Pacific Standard Time
GALGEK-5562	Pacific Standard Time

# Computer Hard Drive - Windows Analysis Results

TABLE 1: Computer Hard Drive - Windows Analysis Results

Question 7 - Examination Questions	
WebCode Test	Response
GMPPAG-5561	Pacific Daylight Time
H3X34J-5561	Pacific Standard Time
HAWCD-5562	Pacific Standard Time
HFM3VL-5562	[Participant did not return results for this question.]
HGE2AK-5561	Pacific Daylight Time
HMQYPK-5561	Pacific Standard Time
HTB6DE-5562	Pacific Daylight Time
HVJ3Y9-5561	Pacific Daylight Time
HYHLVF-5561	Pacific Standard Time
J3FCTE-5561	Pacific Daylight Time
J49DM9-5561	Pacific Standard Time
JFURCD-5561	Pacific Daylight Time
JPAH22-5562	Pacific Standard Time
JXAZDE-5561	Pacific Standard Time
JXHV GK-5561	Pacific Daylight Time
K3WXT8-5562	Pacific Standard Time
KA94ED-5562	(UTC-08:00) Pacific Time (US & Canada)
KCQD3T-5561	Pacific Standard Time
KMHPR4-5561	Pacific Time
LBJ6ZC-5562	Pacific Daylight Time (PDT/PST)
LMDLPD-5561	Pacific Daylight Time
LRM3Y2-5562	Pacific Standard Time

# Computer Hard Drive - Windows Analysis Results

TABLE 1: Computer Hard Drive - Windows Analysis Results

Question 7 - Examination Questions	
WebCode Test	Response
LWKE3D-5561	Pacific Standard Time
MCQ8YF-5561	Pacific Standard Time
MD8AY2-5561	Pacific Standard Time
MK6QJE-5561	Pacific Standard Time
MR47EE-5562	Pacific Daylight Time (Pacific Standard Time)
MV6A9L-5561	Pacific Daylight Time
N9Q2B2-5562	Pacific Standard Time
NH83FA-5562	Pacific Daylight Time
NNQD78-5561	Pacific Daylight Time
NPUPBF-5562	Pacific Standard Time
NQ7BB3-5561	Pacific Standard Time
P3EHK8-5562	Pacific Standard Time
P3ER7C-5561	Pacific Standard Time
P6NMZG-5561	Pacific Standard Time
PE6G4X-5561	Pacific Standard Time, -420
PYKJC4-5561	Pacific Standard Time
Q4ZTN7-5562	Pacific Standard Time
Q73JRN-5561	Pacific Standard Time
RBARA4-5561	Pacific Daylight Time
RE7DZL-5561	Pacific Daylight Time
RUTBQ8-5561	Pacific Standard Time
RY7A78-5561	Pacific Standard Time

# Computer Hard Drive - Windows Analysis Results

TABLE 1: Computer Hard Drive - Windows Analysis Results

Question 7 - Examination Questions	
WebCode Test	Response
RZKKZ7-5562	Pacific Daylight Time
T9UAE6-5561	Pacific Daylight Time
TH2XG4-5562	Not in scope
TTGXLB-5561	(UTC-08:00) Pacific Time (US & Canada)
U8973A-5561	Pacific Daylight Time
UEQLM7-5561	Pacific StandardTime
UEWNPX-5561	Pacific Daylight Time
UGNM4W-5561	Pacific Standard Time
ULHG2X-5561	Pacific Daylight Time
UPTW39-5562	Pacific Standard Time
UUA6Q9-5561	Pacific Standard Time
UZQMYA-5562	Pacific Standard Time
V66XC6-5562	Pacific Standard Time
V82HUJ-5561	Pacific Standard Time
VXLE96-5561	Pacific Standard Time
VYTW7Z-5561	Pacific Standard Time
W447WA-5561	Pacific Standard Time
WB84Q8-5561	Winchestertonfieldville_Fire
WBPY99-5561	(UTC-08:00) Pacific Time (US & Canada)
WFVT36-5561	Pacific Daylight Time
WH6VY2-5561	Pacific Standard Time
WL2PNP-5561	Pacific Standard Time

# Computer Hard Drive - Windows Analysis Results

TABLE 1: Computer Hard Drive - Windows Analysis Results

Question 7 - Examination Questions	
WebCode Test	Response
WL4AK7-5562	Pacific Standard Time
WQGWCP-5562	Pacific Standard Time
X2AZR3-5561	Pacific Standard Time
X3NFAB-5561	Pacific Daylight Time
X62GKW-5561	Pacific Standard Time
X84MXA-5561	Pacific Standard Time
XDQM3P-5561	Pacific Standard Time
XDT8Y6-5562	Pacific Standard Time - This is in the registry with the key "Current offset (-8)". All forenisc tools just report it as "Pacific Time". Registry "TimeZoneInformation" key also shows Pacific Standard Time.
XLP32A-5562	Pacific Standard Time(US&Canada)
XQXJAX-5561	Pacific Standard Time
Y2PJCZ-5561	Pacific Daylight Time
Y8WZT2-5561	Pacific Standard Time
YZK9WX-5561	Pacific Daylight Time
Z4GR62-5562	Pacific Standard Time
Z4PAVK-5561	Pacific Standard Time
ZBUQRZ-5561	Pacific Daylight Time
ZEU2MZ-5562	Pacific Standard Time
ZF7RW4-5561	Pacific Standard Time
ZN4C6R-5561	Pacific Standard Time
ZQ4URL-5562	(UTC-08:00) Pacific Time (US & Canada)
ZU7QJ2-5561	Pacific Daylight Time
ZWABN2-5562	Pacific Daylight Time

# Computer Hard Drive - Windows Analysis Results

TABLE 1: Computer Hard Drive - Windows Analysis Results

## Question 7 - Examination Questions

**Question 7:** What time zone was this computer configured to display? (Provide answer as name, e.g., Mountain Daylight Time)

**Consensus Result:**

Pacific Time and any variations representing similar information.

**Manufacturer's Response Explanation:**

Windows time zone setting information is found in the SYSTEM registry hive at C:\Windows\System32\Config\SYSTEM:ControlSet001\Control\TimeZoneInformation.

**Manufacturer's Response Illustration:**

X-rays registry view showing time zone information

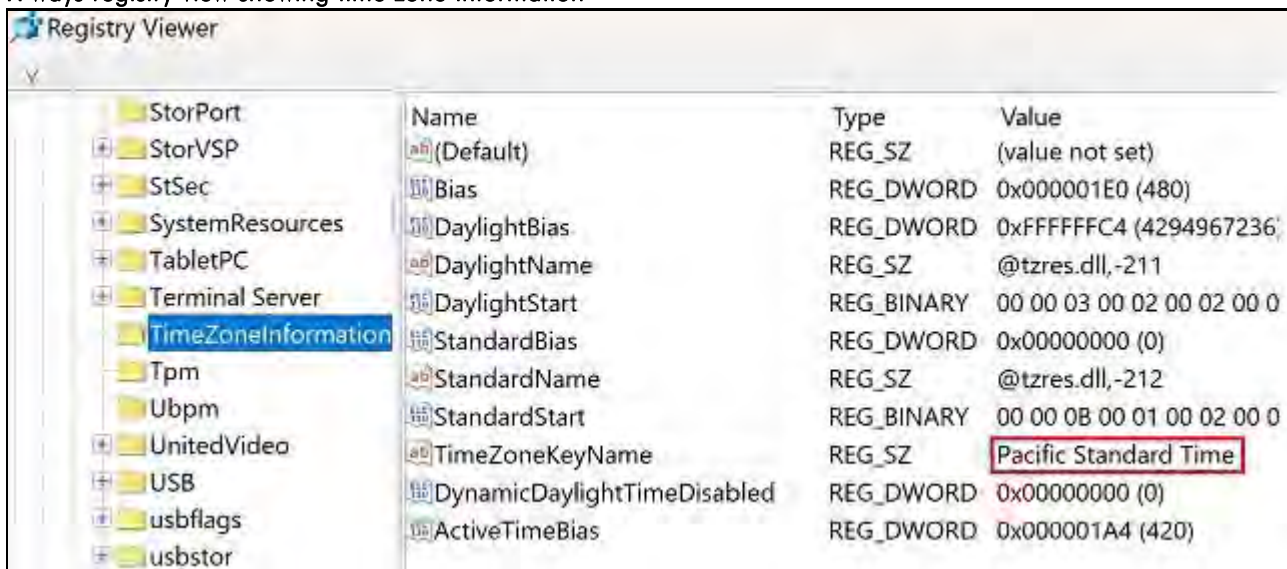

Autopsy registry view showing time zone information

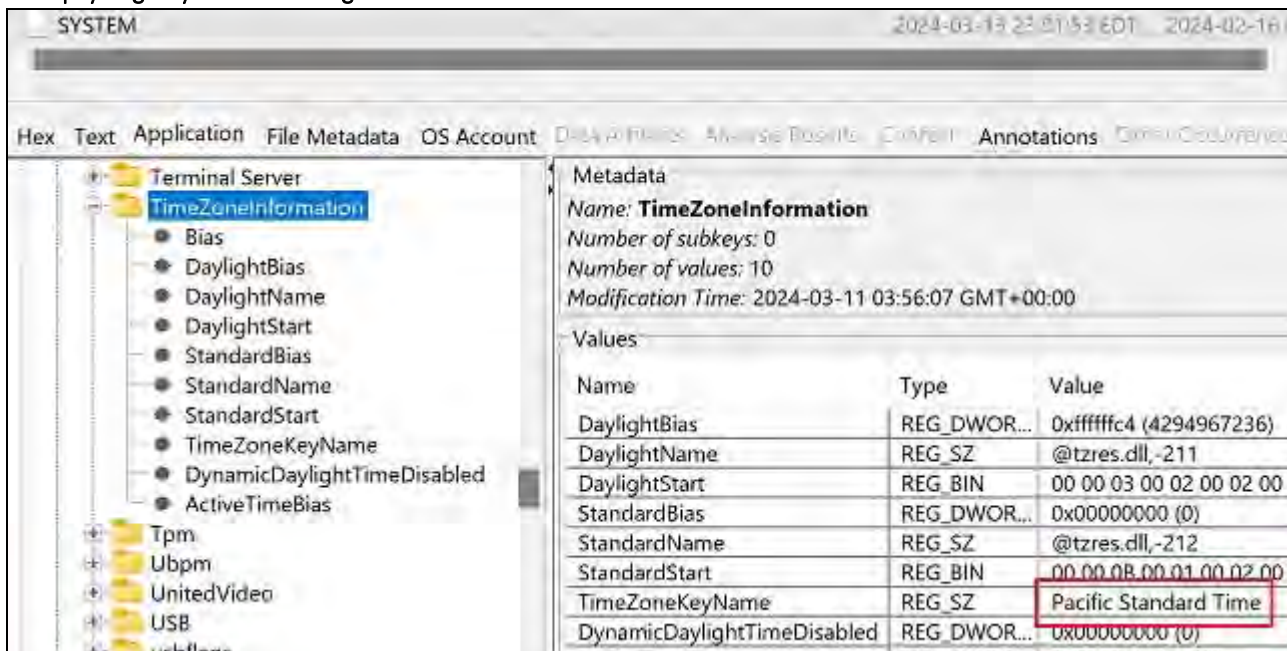

# Computer Hard Drive - Windows Analysis Results

TABLE 1: Computer Hard Drive - Windows Analysis Results

## Question 8 - Examination Questions

**Question 8:** Provide the SSID (network name) of the Wi-Fi hotspot to which this computer was connected.

Manufacturer's      Winchestertonfieldville\_Fire

Response:

WebCode Test	Response
28NKRK-5561	Winchestertonfieldville_Fire
2BXEJB-5561	Winchestertonfieldville_Fire
2EUC34-5562	Pacific Standard Time
2UJN7X-5562	Winchestertonfieldville_Fire
2XN36N-5561	Winchestertonfieldville_Fire
36GUPN-5561	Winchestertonfieldville_Fire
3CH2GJ-5562	[Participant did not return results for this question.]
3DBUC3-5561	Winchestertonfieldville_Fire
3K9LKW-5561	Winchestertonfieldville_Fire
3LM236-5561	Winchestertonfieldville_Fire
483YXK-5561	Winchestertonfieldville_Fire
49DVEJ-5561	Winchestertonfieldville_Fire
4K6LX2-5561	Winchestertonfieldville_Fire
4L6CCW-5562	00:C1:40:50:03:49 (Winchestertonfieldville_Fire)
4P6N9W-5561	Winchestertonfieldville_Fire
4THJUL-5562	[Participant did not return results for this question.]
4XXRHK-5561	Winchestertonfieldville_Fire
4Z77PR-5561	Winchestertonfieldville_Fire
6KNFKX-5561	Winchestertonfieldville_Fire
6RLGDW-5561	Winchestertonfieldville_Fire

# Computer Hard Drive - Windows Analysis Results

TABLE 1: Computer Hard Drive - Windows Analysis Results

Question 8 - Examination Questions	
WebCode Test	Response
78YYBQ-5561	Winchestertonfieldville_Fire
7M6APW-5561	Winchestertonfieldville_Fire
7WAG6W-5561	Winchestertonfieldville_fire
7WV3RK-5561	Winchestertonfieldville_Fire
8ED4K3-5562	Winchestertonfieldville_Fire
8LRYCP-5561	Winchestertonfieldville_Fire
8P8Q2X-5561	Winchestertonfieldville_Fire
8RFV4L-5561	Winchestertonfieldville_Fire
8W78WW-5562	Winchestertonfieldville_Fire
98N78Y-5561	Winchestertonfieldville_Fire
9J6THK-5561	Winchestertonfieldville_Fire
9QMRX6-5561	Winchestertonfieldville_Fire
9XFKVP-5562	Winchestertonfieldville_Fire
AN93XR-5561	Winchestertonfieldville_Fire
AXDBED-5562	Winchestertonfieldville_Fire
AXFVBT-5561	Winchestertonfieldville_Fire
B2ACZR-5562	Winchestertonfieldville_Fire
BA4FBG-5561	Winchestertonfieldville_Fire
BPGNBK-5562	SSID: Winchestertonfieldville_Fire, BSSID: 5E:36:C2:BD:C3:98
BVMG7F-5561	Winchestertonfieldville_Fire
BXTTTP-5561	Winchestertonfieldville_Fire
CCXUMK-5561	Winchestertonfieldville_Fire

# Computer Hard Drive - Windows Analysis Results

TABLE 1: Computer Hard Drive - Windows Analysis Results

Question 8 - Examination Questions	
WebCode Test	Response
CPQ4TQ-5561	Winchestertonville_Fire
D3A9ER-5561	Winchestertonfieldville_Fire
D3MR2K-5561	Winchestertonfieldville_Fire
D7C7PK-5562	Provider name: Microsoft-Windows-SMBCClient
D8QG3R-5561	Winchestertonfieldville_Fire
DCKG7E-5561	Winchestertonfieldville_Fire
DKUYDR-5561	Winchestertonfieldville_Fire
DKVPRL-5562	Winchestertonfieldville_Fire
DPA82Q-5561	Winchestertonfieldville_Fire
DTN8XH-5562	Winchestertonfieldville_Fire / 00:C1:40:50:03:49
DXKMTK-5561	Winchestertonfieldville_Fire
EJD6CG-5561	Winchestertonfieldville_Fire
EJK3WT-5561	Winchestertonfieldville_Fire
EMTM9G-5561	Winchestertonfieldville_Fire
F3TPTL-5561	Winchestertonfieldville_Fire
F7NG2H-5561	Winchestertonfieldville_Fire
FG6CVN-5561	Winchestertonfieldville_Fire
FT8J39-5561	Winchestertonfieldville_Fire
G6U6KA-5561	Winchestertonfieldville_Fire
G9BD99-5561	Winchestertonfieldville_Fire
G9PQLK-5561	00:C1:40:50:03:49 (Winchestertonfieldville_Fire)
GALGEK-5562	Winchestertonfieldville_Fire

# Computer Hard Drive - Windows Analysis Results

TABLE 1: Computer Hard Drive - Windows Analysis Results

Question 8 - Examination Questions	
WebCode Test	Response
GMPPAG-5561	Winchestertonfieldville_Fire
H3X34J-5561	Winchestertonfieldville_Fire
HAWCD-5562	Winchestertonfieldville_Fire
HFM3VL-5562	[Participant did not return results for this question.]
HGE2AK-5561	Winchestertonfieldville_Fire
HMQYPK-5561	Winchestertonfieldville_Fire
HTB6DE-5562	Winchestertonfieldville_Fire
HVJ3Y9-5561	Winchestertonfieldville_Fire
HYHLVF-5561	Winchestertonfieldville_Fire
J3FCTE-5561	Winchestertonfieldville_Fire
J49DM9-5561	Winchestertonfieldville_Fire
JFURCD-5561	Winchestertonfieldville_Fire
JPAH22-5562	Winchestertonfieldville_Fire
JXAZDE-5561	Winchestertonfieldville_Fire
JXHV GK-5561	Winchestertonfieldville_Fire
K3WXT8-5562	Winchestertonfieldville_Fire
KA94ED-5562	Winchestertonfieldville_Fire
KCQD3T-5561	Winchestertonfieldville_Fire
KMHPR4-5561	Winchestertonfieldville_Fire
LBJ6ZC-5562	5E 36 BD D8 AF B1
LMDLPD-5561	BSSID = 00:C1:40:50:03:49, SSID = Winchestertonfieldville_Fire
LRM3Y2-5562	Winchestertonfieldville_Fire

# Computer Hard Drive - Windows Analysis Results

TABLE 1: Computer Hard Drive - Windows Analysis Results

Question 8 - Examination Questions	
WebCode Test	Response
LWKE3D-5561	Winchestertonfieldville_Fire
MCQ8YF-5561	Winchestertonfieldville_Fire
MD8AY2-5561	Winchestertonfieldville_Fire
MK6QJE-5561	Winchestertonfieldville_Fire
MR47EE-5562	Winchestertonfieldville_Fire (00:C1:40:50:03:49)
MV6A9L-5561	Winchestertonfieldville_Fire
N9Q2B2-5562	Winchestertonfieldville_Fire
NH83FA-5562	Winchestertonfieldville_Fire
NNQD78-5561	Winchestertonfieldville_Fire
NPUPBF-5562	Winchestertonfieldville_Fire
NQ7BB3-5561	Winchestertonfieldville_Fire
P3EHK8-5562	Winchestertonfieldville_Fire
P3ER7C-5561	Winchestertonfieldville_Fire
P6NMZG-5561	Winchestertonfieldville_Fire
PE6G4X-5561	Winchestertonfieldville_Fire
PYKJC4-5561	Winchestertonfieldville_Fire
Q4ZTN7-5562	Winchestertonfieldville_Fire
Q73JRN-5561	Winchestertonfieldville_Fire
RBARA4-5561	Winchestertonfieldville_Fire
RE7DZL-5561	Winchestertonfieldville_Fire
RUTBQ8-5561	Winchestertonfieldville_Fire
RY7A78-5561	Winchestertonfieldville_Fire

# Computer Hard Drive - Windows Analysis Results

TABLE 1: Computer Hard Drive - Windows Analysis Results

Question 8 - Examination Questions	
WebCode Test	Response
RZKKZ7-5562	Winchestertonfieldville_Fire
T9UAE6-5561	Winchestertonfieldville_Fire
TH2XG4-5562	Not in scope
TTGXLB-5561	Winchestertonfieldville_Fire
U8973A-5561	{3B1007C4-2D37-4C88-9ADD-3DDA6AF5B4F8
UEQLM7-5561	Winchestertonfieldville_Fire
UEWNPX-5561	Winchestertonfieldville_Fire
UGNM4W-5561	Winchestertonfieldville_Fire
ULHG2X-5561	Winchestertonfieldville_Fire
UPTW39-5562	Winchestertonfieldville_Fire
UUA6Q9-5561	Winchestertonfieldville_Fire
UZQMYA-5562	Winchestertonfieldville_Fire
V66XC6-5562	Winchestertonfieldville_Fire
V82HUJ-5561	Winchestertonfieldville_Fire
VXLE96-5561	Winchestertonfieldville_Fire
VYTW7Z-5561	Winchestertonfieldville_Fire
W447WA-5561	Winchestertonfieldville_Fire
WB84Q8-5561	Pacific Standard Time
WBPY99-5561	Winchestertonfiledville_Fire
WFVT36-5561	Winchestertonfieldville_Fire
WH6VY2-5561	Winchestertonfieldville_Fire
WL2PNP-5561	Winchestertonfieldville_Fire

# Computer Hard Drive - Windows Analysis Results

TABLE 1: Computer Hard Drive - Windows Analysis Results

Question 8 - Examination Questions	
WebCode Test	Response
WL4AK7-5562	Winchestertonfieldville_Fire
WQGWCP-5562	Winchestertonfieldville_Fire
X2AZR3-5561	Winchestertonfieldville-Fire
X3NFAB-5561	Winchestertonfieldville_Fire
X62GKW-5561	Winchestertonfieldville_Fire
X84MXA-5561	Winchestertonfieldville_Fire
XDQM3P-5561	Winchestertonfieldville_Fire
XDT8Y6-5562	Winchestertonfieldville_Fire
XLP32A-5562	Winchestertonfieldville_Fire
XQXJAX-5561	The registry indicates this computer was connected to at least 4 wireless access points 1.Winchesteronfieldville_Fire 2.Network 2 3.Network 4. EmergencyServices.Winchestertonfieldville.org SOFTWARE\Microsoft\Windows NT\CurrentVersion\NetworkList\Profiles
Y2PJCZ-5561	Winchestertonfieldville_Fire
Y8WZT2-5561	Winchestertonfieldville_Fire
YZK9WX-5561	Winchestertonfieldville_Fire
Z4GR62-5562	Winchestertonfieldville_Fire
Z4PAVK-5561	Network, Network 2, EmergencyServices.Winchestertonfieldville.org, Unidentified network, Winchestertonfieldville_Fire
ZBUQRZ-5561	Winchestertonfieldville_Fire
ZEU2MZ-5562	Winchestertonfieldville_Fire
ZF7RW4-5561	Winchestertonfieldville_Fire
ZN4C6R-5561	Winchestertonfieldville_Fire
ZQ4URL-5562	Winchestertonfieldville_Fire
ZU7QJ2-5561	Winchestertonfieldville_Fire
ZWABN2-5562	Winchestertonfieldville_Fire

# Computer Hard Drive - Windows Analysis Results

TABLE 1: Computer Hard Drive - Windows Analysis Results

## Question 8 - Examination Questions

**Question 8:** Provide the SSID (network name) of the Wi-Fi hotspot to which this computer was connected.

**Consensus Result:**

Winchestertonfieldville\_Fire and slight variations if it was easily determined to be a typographical error.

**Manufacturer's Response Explanation:**

Windows network connection settings information is found in the SYSTEM registry hive at  
 C:\Windows\System32\Config\SOFTWARE\Microsoft\Windows NT\CurrentVersion\NetworkList\Profiles\.

**Manufacturer's Response Illustration:**

X-ways registry view showing network information

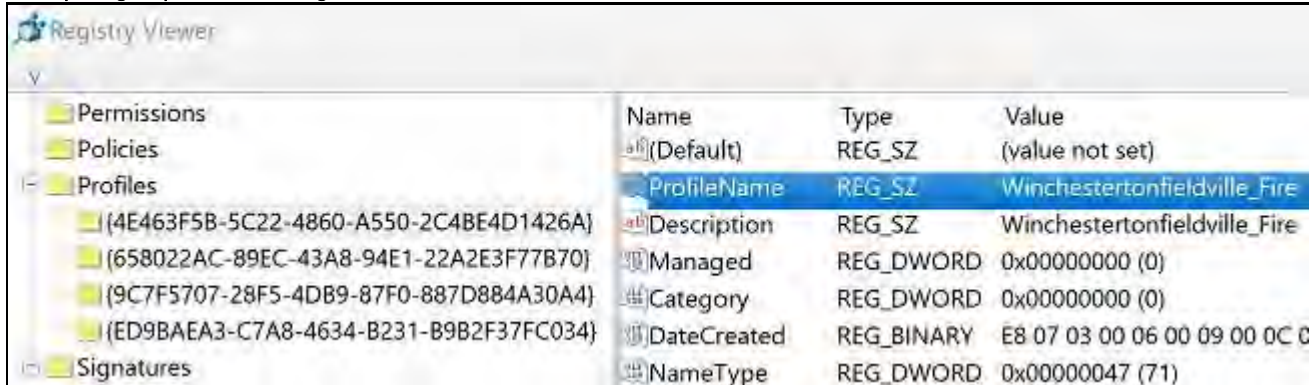

Autopsy registry view showing network information

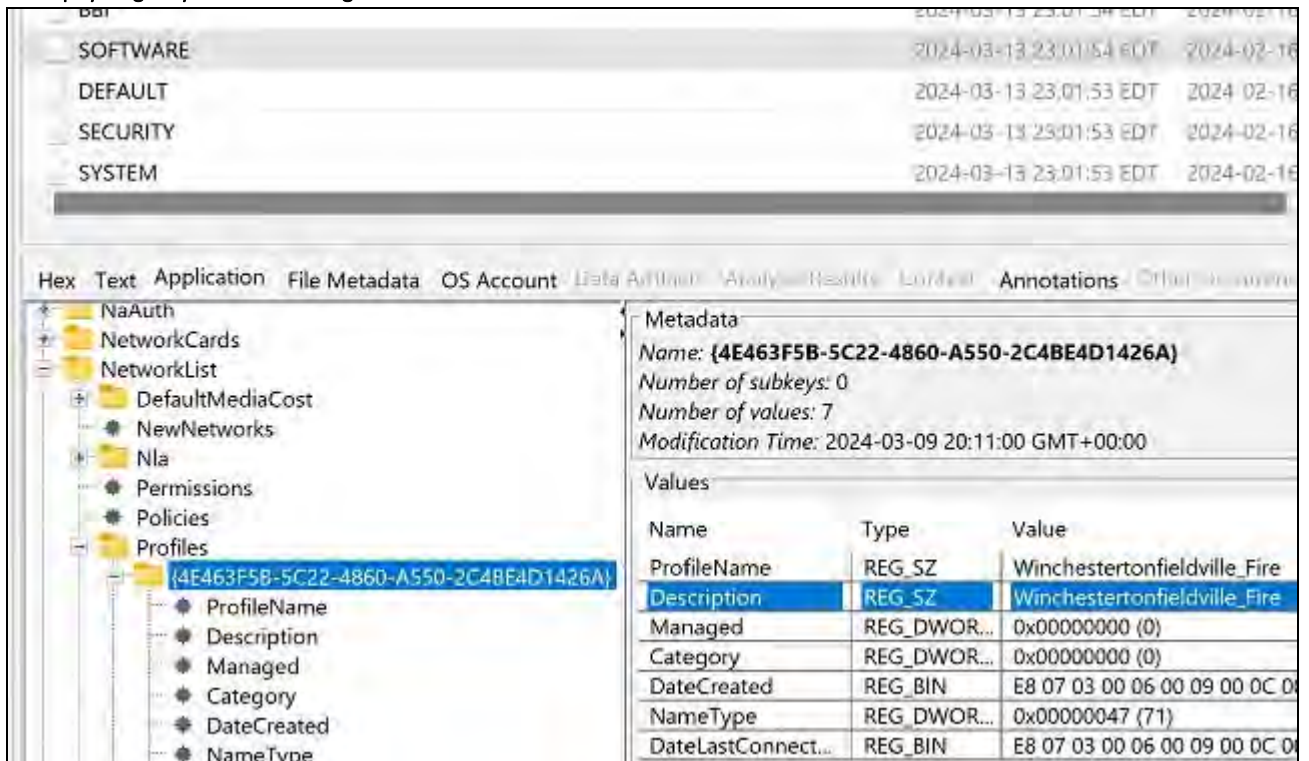

# Computer Hard Drive - Windows Analysis Results

TABLE 1: Computer Hard Drive - Windows Analysis Results

**Question 9 - Examination Questions**

**Question 9:** Provide the user account name for the owner of C:\New folder\New Text Document.txt.

Manufacturer's      smcnamara

Response:

WebCode Test	Response
28NKRK-5561	smcnamara
2BXEJB-5561	smcnamara
2EUC34-5562	smcnamara
2UJN7X-5562	smcnamara
2XN36N-5561	smcnamara
36GUPN-5561	smcnamara
3CH2GJ-5562	[Participant did not return results for this question.]
3DBUC3-5561	smcnamara
3K9LKW-5561	smcnamara
3LM236-5561	Smcnamara
483YXK-5561	smcnamara
49DVEJ-5561	smcnamara
4K6LX2-5561	smcnamara
4L6CCW-5562	smcnamara
4P6N9W-5561	smcnamara
4THJUL-5562	[Participant did not return results for this question.]
4XXRHK-5561	smcnamara
4Z77PR-5561	smcnamara
6KNFKX-5561	smcnamara
6RLGDW-5561	smcnamara
78YYBQ-5561	jmorrisson

# Computer Hard Drive - Windows Analysis Results

TABLE 1: Computer Hard Drive - Windows Analysis Results

Question 9 - Examination Questions	
WebCode Test	Response
7M6APW-5561	smcnamara
7WAG6W-5561	Smcnamara
7WV3RK-5561	smcnamara
8ED4K3-5562	smcnamara
8LRYCP-5561	Smcnamara
8P8Q2X-5561	smcnamara
8RFV4L-5561	smcnamara
8W78WW-5562	smcnamara
98N78Y-5561	smcnamara
9J6THK-5561	smcnamara
9QMRX6-5561	smcnamara
9XFKVP-5562	smcnamara
AN93XR-5561	smcnamara
AXDBED-5562	jmorrison
AXFVBT-5561	smcnamara
B2ACZR-5562	smcnamara
BA4FBG-5561	smcnamara
BPGNBK-5562	smcnamara
BVMG7F-5561	smcnamara
BXTTXP-5561	smcnamara
CCXUMK-5561	smcnamara
CPQ4TQ-5561	smcnamara

# Computer Hard Drive - Windows Analysis Results

TABLE 1: Computer Hard Drive - Windows Analysis Results

Question 9 - Examination Questions	
WebCode Test	Response
D3A9ER-5561	smcnamara
D3MR2K-5561	smcnamara
D7C7PK-5562	S-1-5-21-2298470282-2867887670-580413564-1112 = Domain User = C:\Users\smcnamara. User = smcnamara
D8QG3R-5561	Unknown
DCKG7E-5561	smcnamara
DKUYDR-5561	Smcnamara
DKVPRL-5562	smcnamara
DPA82Q-5561	smcnamara (7538 (S-1-5-21-2298470282-2867887670-580413564-1112))
DTN8XH-5562	smcnamara
DXKMTK-5561	smcnamara
EJD6CG-5561	smcnamara
EJK3WT-5561	smcnamara
EMTM9G-5561	smcnamara
F3TPTL-5561	smcnamara
F7NG2H-5561	smcnamara
FG6CVN-5561	Smcnamara
FT8J39-5561	smcnamara
G6U6KA-5561	smcnamara
G9BD99-5561	smcnamara
G9PQLK-5561	Smcnamara
GALGEK-5562	smcnamara
GMPPAG-5561	smcnamara

# Computer Hard Drive - Windows Analysis Results

TABLE 1: Computer Hard Drive - Windows Analysis Results

Question 9 - Examination Questions	
WebCode Test	Response
H3X34J-5561	smcnamara
HAWCD-5562	smcnamara
HFM3VL-5562	[Participant did not return results for this question.]
HGE2AK-5561	smcnamara
HMQYPK-5561	smcnamara
HTB6DE-5562	smcnamara
HVJ3Y9-5561	Smcnamara
HYHLVF-5561	smcnamara
J3FCTE-5561	smcnamara
J49DM9-5561	smcnamara
JFURCD-5561	smcnamara
JPAH22-5562	smcnamara
JXAZDE-5561	smcnamara
JXHVGK-5561	smcnamara
K3WXT8-5562	smcnamara
KA94ED-5562	smcnamara
KCQD3T-5561	smcnamara
KMHPR4-5561	smcnamara
LBJ6ZC-5562	smcnamara
LMDLPD-5561	smcnamara
LRM3Y2-5562	smcnamara
LWKE3D-5561	smcnamara

# Computer Hard Drive - Windows Analysis Results

TABLE 1: Computer Hard Drive - Windows Analysis Results

Question 9 - Examination Questions	
WebCode Test	Response
MCQ8YF-5561	smcnamara
MD8AY2-5561	smcnamara
MK6QJE-5561	smcnamara
MR47EE-5562	smcnamara
MV6A9L-5561	smcnamara
N9Q2B2-5562	smcnamara
NH83FA-5562	smcnamara
NNQD78-5561	smcnamara
NPUPBF-5562	smcnamara (7538 (S-1-5-21-2298470282-2867887670-580413564-1112))
NQ7BB3-5561	1112 "smcnamara"
P3EHK8-5562	smcnamara
P3ER7C-5561	smcnamara
P6NMZG-5561	smcnamara
PE6G4X-5561	smcnamara
PYKJC4-5561	smcnamara
Q4ZTN7-5562	Smcnamara
Q73JRN-5561	smcnamara
RBARA4-5561	smcnamara
RE7DZL-5561	smcnamara
RUTBQ8-5561	smcnamara
RY7A78-5561	smcnamara
RZKKZ7-5562	smcnamara

# Computer Hard Drive - Windows Analysis Results

TABLE 1: Computer Hard Drive - Windows Analysis Results

Question 9 - Examination Questions	
WebCode Test	Response
T9UAE6-5561	smcnamara
TH2XG4-5562	Not in scope
TTGXLB-5561	smcnamara
U8973A-5561	jmorrison
UEQLM7-5561	jmorrison
UEWNPX-5561	smcnamara
UGNM4W-5561	smcnamara
ULHG2X-5561	smcnamara
UPTW39-5562	smcnamara
UUA6Q9-5561	smcnamara
UZQMYA-5562	smcnamara
V66XC6-5562	smcnamara
V82HUJ-5561	smcnamara
VXLE96-5561	smcnamara
VYTW7Z-5561	smcnamara
W447WA-5561	smcnamera
WB84Q8-5561	smcnamara
WBPY99-5561	smcnamara
WFVT36-5561	smcnamara
WH6VY2-5561	smcnamara
WL2PNP-5561	smcnamara
WL4AK7-5562	smcnamara

# Computer Hard Drive - Windows Analysis Results

TABLE 1: Computer Hard Drive - Windows Analysis Results

Question 9 - Examination Questions	
WebCode Test	Response
WQGWCP-5562	Smcnamara
X2AZR3-5561	smcnamara
X3NFAB-5561	smcnamara
X62GKW-5561	smcnamara
X84MXA-5561	smcnamara
XDQM3P-5561	smcnamara
XDT8Y6-5562	smcnamara - SS, User SID/RID - S-1-5-21-2298470282-2867887670-580413564-1112
XLP32A-5562	Administrators
XQXJAX-5561	smcnamara
Y2PJCZ-5561	smcnamara
Y8WZT2-5561	smcnamara
YZK9WX-5561	smcnamara
Z4GR62-5562	smcnamara
Z4PAVK-5561	smcnamara
ZBUQRZ-5561	smcnamara
ZEU2MZ-5562	smcnamara
ZF7RW4-5561	smcnamara
ZN4C6R-5561	smcnamara
ZQ4URL-5562	smcnamara
ZU7QJ2-5561	smcnamara
ZWABN2-5562	smcnamara

# Computer Hard Drive - Windows Analysis Results

TABLE 1: Computer Hard Drive - Windows Analysis Results

## Question 9 - Examination Questions

**Question 9:** Provide the user account name for the owner of C:\New folder\New Text Document.txt.

Consensus Result:

smcnamara and slight variations if it was easily determined to be a typographical error.

Manufacturer's Response Explanation:

File ownership is a feature of the filesystem. NTFS filesystem metadata identifies the owner of the file by security identifier (SID) as S-1-5-21-2298470282-2867887670-580413564-1112. Names and local profile information for domain users is stored in the Windows SOFTWARE registry at C:\Windows\System32\Config\SOFTWARE\Microsoft\Windows NT\CurrentVersion\ProfileList.

Manufacturer's Response Illustration:

X-ways New Text Document.txt file detail information

<b>Full path</b>	\New folder\New Text Document.txt
<b>Parent name</b>	New folder
<b>Size</b>	8 B
<b>Created</b>	Friday, March 8, 2024 22:04:53.8 -5
<b>Modified</b>	Friday, March 8, 2024 22:07:30.4 -5
<b>Record changed</b>	Friday, March 8, 2024 22:10:12.6 -5
<b>Accessed</b>	Friday, March 8, 2024 22:09:55.7 -5
<b>Attr.</b>	HRAI
<b>1st sector</b>	61,307,220
<b>FS offset</b>	74EF2A800
<b>ID</b>	218098
<b>Int. ID</b>	263056
<b>Int. parent</b>	264618
<b>Unique ID</b>	0-263056
<b>Unique ID as GUID</b>	00040390-0000-4000-BEB2511C1B3E9FE6
<b>Owner</b>	S-1-5-21-2298470282-2867887670-580413564-1112

# Computer Hard Drive - Windows Analysis Results

TABLE 1: Computer Hard Drive - Windows Analysis Results

**Question 9 - Examination Questions**

Autopsy New Text Document.txt file detail information

Yimg\_Fire Department Workstation.e01/New folder

Table Thumbnail Summary	S	C	O	MD	Modified Time
[parent folder]					2024-03-13 22:46:02 EDT
New Text Document.txt					2024-03-08 22:07:30 EST
[current folder]					2024-03-08 22:04:53 EST

---

Hex Text Application File Metadata OS Account Data Artifacts Ana

### Basic Properties

Login:

Full Name:

Address: S-1-5-21-2298470282-2867887670-580413564-1112

X-Ways view of SOFTWARE:Microsoft\Windows NT\CurrentVersion\ProfileList

Name	Type	Value
(Default)	REG_SZ	(value not set)
ProfileImagePath	REG_EXPAN...	C:\User\asmnana\p...
Flags	REG_DWORD	0x00000000 (0)
FullProfile	REG_DWORD	0x00000001 (1)
State	REG_DWORD	0x00000000 (0)
Sid	REG_BINARY	01 05 00 00 00 00 00
Guid	REG_SZ	{ac6dbb9b-4f6e-42a3...
LocalProfileLoadTimeLow	REG_DWORD	0xC2E4AF47 (3269766)
LocalProfileLoadTimeHigh	REG_DWORD	0x01DA71CD (310931)
ProfileAttemptedProfileDownloa...	REG_DWORD	0x00000000 (0)
ProfileAttemptedProfileDownloa...	REG_DWORD	0x00000000 (0)
ProfileLoadTimeLow	REG_DWORD	0x00000000 (0)

# Computer Hard Drive - Windows Analysis Results

TABLE 1: Computer Hard Drive - Windows Analysis Results

**Question 10 - Examination Questions**

**Question 10: Provide the filesystem attributes for C:\New folder\New Text Document.txt.**

Manufacturer's Hidden, Read-Only, Archive

Response:

WebCode Test	Response
28NKRK-5561	Hidden: True, System: False, Read-only: True, Archive: True
2BXEJB-5561	Archive, Hidden, Readonly
2EUC34-5562	Archive, Hidden, Read Only
2UJN7X-5562	HRAI (Hidden, Read-Only, Archived-Indexed)
2XN36N-5561	Hidden, Read Only, Archive
36GUPN-5561	ReadOnly, Hidden, Archive
3CH2GJ-5562	[Participant did not return results for this question.]
3DBUC3-5561	Hidden: True, System: False, Read Only: True, Archive: True
3K9LKW-5561	ReadOnly, Hidden, Archive
3LM236-5561	Readonly, Hidden, Archive
483YXK-5561	Read only, Hidden, Archive
49DVEJ-5561	ReadOnly, Hidden, Archive
4K6LX2-5561	Hidden, Read-Only, Archive
4L6CCW-5562	IHRA
4P6N9W-5561	Hidden, Read Only, Archive
4THJUL-5562	[Participant did not return results for this question.]
4XXRHK-5561	File, Hidden, Read Only, Archive
4Z77PR-5561	ReadOnly, Hidden, Archive
6KNFKX-5561	read only, hidden, archive
6RLGDW-5561	ReadOnly, Hidden, Archive
78YYBQ-5561	dinictis

# Computer Hard Drive - Windows Analysis Results

TABLE 1: Computer Hard Drive - Windows Analysis Results

Question 10 - Examination Questions	
WebCode Test	Response
7M6APW-5561	ReadOnly, Hidden, Archive
7WAG6W-5561	HRAI: Hidden, Read-Only, Archive, Not Content Indexed
7WV3RK-5561	ReadOnly, Hidden, Archive
8ED4K3-5562	The file attributes are ReadOnly, Hidden, and Archive, but if you're asking about all other attributes, here they are: File name: New Text Document.txt, Artifact type: Text Documents, Created Date/Time: 2024-03-09 AM 3:04:53, Last Accessed Date/Time: 2024-03-09 AM 3:09:55, Last Modified Date/Time: 2024-03-09 AM 3:07:30, MFT Modified Date/Time: 2024-03-09 AM 3:10:12, Size (bytes): 8, Security ID: 7538(S-1-5-21-2298470282-2867887670-580413564-1112), Additionally, if you are asking about the filesystem where the file exists, it is NTFS.
8LRYCP-5561	Read Only, Hidden, Archive
8P8Q2X-5561	Hidden, Read Only, Archive
8RFV4L-5561	archive, notcontentindexed
8W78WW-5562	ReadOnly, Hidden, Archive
98N78Y-5561	FILE_ATTRIBUTE_ARCHIVE
9J6THK-5561	ReadOnly, Hidden, Archive
9QMRX6-5561	ReadOnly, Hidden, Archive
9XFKVP-5562	Modified 09/03/2024 03:07:30:000, Accessed 09/03/2024 03:09:55:000, Created 09/03/2024 03:04:353:000, Item iD 3487, MD5/Sha1 Hahses
AN93XR-5561	ReadOnly, Hidden, Archive
AXDBED-5562	Archive
AXFVBT-5561	Text (attribute)
B2ACZR-5562	Readonly, Hidden, Archive
BA4FBG-5561	Read Only, Hidden, Archive.
BPGNBK-5562	ReadOnly, Hidden, Ready to archive
BVMG7F-5561	Archive, NotContentIndexed
BXTTXP-5561	ReadOnly, Hidden, Archive
CCXUMK-5561	archive, hidden, and read-only

# Computer Hard Drive - Windows Analysis Results

TABLE 1: Computer Hard Drive - Windows Analysis Results

Question 10 - Examination Questions	
WebCode Test	Response
CPQ4TQ-5561	Hidden, Read Only, Archive
D3A9ER-5561	Date Accessed 3/9/2024 3:09:55 AM, File Size 8, Physical Size 8, Hidden - True, System - False, Read Only - True, Archive - True,
D3MR2K-5561	ReadOnly, Hidden, Archive
D7C7PK-5562	ReadOnly, Hidden, Archive, Times: C - 09/03/2024 03:04:53:814, A - 09/03/2024 03:09:55:705, M - 09/03/2024 03:07:30:455, MFT Mod-09/03/2024 03:10:12:650, MFT Record 218098, ParentMFT 219662, Sec ID 7538, 8 bytes md5 hash givenrs
D8QG3R-5561	Path: Fire%20Department%20Workstation-001.e01\Root\New folder\. Modified: 09/03/2024 03:07:30. Created: 09/03/2024 03:04:53. Accessed. 09/03/2024 03:09:55. Is Deleted: No. Sector: 61307220. Logical Size: 8. Physical Size: 8
DCKG7E-5561	Not content indexed, hidden, read-only, archived
DKUYDR-5561	ReadOnly, Hidden, Archive
DKVPRL-5562	Hidden, Read only, Archive, non-System
DPA82Q-5561	ReadOnly, Hidden, Archive
DTN8XH-5562	Read Only, Hidden, Archive
DXKMTK-5561	ReadOnly, Hidden, Archive
EJD6CG-5561	ReadOnly, Hidden, Archive
EJK3WT-5561	Read-only; Hidden; Archive
EMTM9G-5561	Hidden
F3TPTL-5561	ReadOnly, Hidden, Archive
F7NG2H-5561	Archive, NotContentIndexed
FG6CVN-5561	Hidden, Read Only and Archive
FT8J39-5561	File, Hidden, Read Only, Archive
G6U6KA-5561	ReadOnly, Hidden, Archive
G9BD99-5561	ReadOnly, Hidden, Archive
G9PQLK-5561	Read Only, Hidden, Archive

# Computer Hard Drive - Windows Analysis Results

TABLE 1: Computer Hard Drive - Windows Analysis Results

Question 10 - Examination Questions	
WebCode Test	Response
GALGEK-5562	Read Only, Hidden, Archive
GMPPAG-5561	ReadOnly, Hidden, Archive
H3X34J-5561	ReadOnly, Hidden, Archive
HAVCD-5562	ReadOnly, Hidden, Archive
HFM3VL-5562	[Participant did not return results for this question.]
HGE2AK-5561	HRAI (Hidden, read only, to be archived, not content indexed), Filename: New Text Document.txt, Short filename: NEWTEX~1.TXT, Path: C:\New Folder\New Text Document.txt, Size: 8 B, Resident, MFT Record Number: 218098, Created Date: 2024-03-09 03:04:53 UTC, Accessed Date: 2024-03-09 03:09:55 UTC, Modified Date: 2024-03-09 03:07:30 UTC,
HMQYPK-5561	ReadOnly, Hidden, Archive
HTB6DE-5562	HRAI (ReadOnly, Hidden, Archive)
HVJ3Y9-5561	ReadOnly, Hidden, Archive
HYHLVF-5561	Read only, Hidden, Archive
J3FCTE-5561	Last Modified date/Time: 09/03/2024 3:07:30.000 AM, Last Accessed Date/Time: 09/03/2024 3:09:55.000 AM, Created date/Time: 09/03/2024 3:04:53.000 AM MD5: cfe35ec8e0456aa2330948f4c0563953
J49DM9-5561	Archive, Hidden, Read-Only.
JFURCD-5561	ReadOnly, Hidden, Archive
JPAH22-5562	File, Hidden, Read Only
JXAZDE-5561	Created: 2024-03-09 06:04:53, File Modified: 2024-03-09 06:07:30, MFT modified: 2024-03-09 06:10:12,
JXHV GK-5561	ReadOnly, Hidden, Archive
K3WXT8-5562	ReadOnly, Hidden, Archive
KA94ED-5562	ReadOnly, Hidden, Archive
KCQD3T-5561	ReadOnly, Hidden, Archive
KMHPR4-5561	Read Only, Hidden, Archive
LBJ6ZC-5562	ReadOnly, Hidden, Archive
LMDLPD-5561	File name: New Text Document.txt size: 8 Byte created date/time: 9/3/2024 3:04:53 AM Accessed date/time: 9/3/2024 3:09:55 AM Modified date/time: 9/3/2024 3:07:30 AM Filesystem: NTFS

# Computer Hard Drive - Windows Analysis Results

TABLE 1: Computer Hard Drive - Windows Analysis Results

Question 10 - Examination Questions	
WebCode Test	Response
LRM3Y2-5562	Hidden: True, System: False, Read-only: True, Archive: True
LWKE3D-5561	ReadOnly, Hidden, Archive
MCQ8YF-5561	Hidden, Read Only, Archive
MD8AY2-5561	File, Hidden, Read Only, Archive
MK6QJE-5561	Read Only, Hidden, Archive
MR47EE-5562	ReadOnly, Hidden, Archive
MV6A9L-5561	FILE_ARCHIVE
N9Q2B2-5562	Read only, Hidden, Archive
NH83FA-5562	Name: New Text Document.txt, Extension .txt, Type Plain Text Document, Size 8B, Created Date 09/03/2024 03:04:53, 1st Sector 61, 307, 220, FS offset 74EF2A800, UID as GUID 00040390-0005-4000-BCCEBA485D178D59, Owner S-1-5-21-2298470282-2867887670-580413564-1112
NNQD78-5561	hidden, readonly, archive
NPUPBF-5562	ReadOnly, Hidden, Archive
NQ7BB3-5561	Hidden, Read Only, Archive
P3EHK8-5562	ReadOnly, Hidden, Archive
P3ER7C-5561	Hidden: True; Read only: True; Archive: True; System: False; Date Created: 3/8/2024 03:04:53 UTC; Date Accessed: 3/8/2024 03:09:55 UTC; Date Modified: 3/8/2024 03:07:30 UTC; Physical and Logical size: 8 bytes; File Type: 7 bit text
P6NMZG-5561	ReadOnly, Hidden, Archive
PE6G4X-5561	ReadOnly, Hidden, Archive
PYKJC4-5561	ReadOnly, Hidden, Archive
Q4ZTN7-5562	Read Only, Hidden, Archive
Q73JRN-5561	Hidden, File, Read Only, Archive
RBARA4-5561	Hidden, Read Only, Archive
RE7DZL-5561	ReadOnly, Hidden, Archive

# Computer Hard Drive - Windows Analysis Results

TABLE 1: Computer Hard Drive - Windows Analysis Results

Question 10 - Examination Questions	
WebCode Test	Response
RUTBQ8-5561	IT's a Hidden, Archive and a read only file
RY7A78-5561	Hidden (H), Read-Only (R), Archive (A)
RZKKZ7-5562	ReadOnly, Hidden, Archive
T9UAE6-5561	Hidden, Read Only, Archive, Not content indexed
TH2XG4-5562	Not in scope
TTGXLB-5561	File, Hidden, Read Only, Archive
U8973A-5561	File, Hidden, Read only, Archive
UEQLM7-5561	ReadOnly, Hidden, Archive
UEWNPX-5561	ReadOnly, Hidden, Archive
UGNM4W-5561	H – Hidden, R – Read-only, A – to be archived
ULHG2X-5561	Read Only, Hidden, Archive
UPTW39-5562	Archive, Hidden, Read Only
UUA6Q9-5561	File, ReadOnly, Hidden, Archive
UZQMYA-5562	File, Hidden, Read-only, Archive
V66XC6-5562	ReadOnly, Hidden, Archive
V82HUJ-5561	File, Hidden, Read Only, Archive
VXLE96-5561	Archive, , Hidden, Read only
VYTW7Z-5561	[Participant did not return results for this question.]
W447WA-5561	ReadOnly, Hidden, Archive
WB84Q8-5561	Archive, Hidden, Read Only
WBPY99-5561	ReadOnly, Hidden, Archive
WFVT36-5561	ReadOnly, Hidden, Archive

# Computer Hard Drive - Windows Analysis Results

TABLE 1: Computer Hard Drive - Windows Analysis Results

Question 10 - Examination Questions	
WebCode Test	Response
WH6VY2-5561	Archive, ReadOnly, Hidden
WL2PNP-5561	ReadOnly, Hidden, Archive
WL4AK7-5562	ReadOnly, Hidden, Archive
WQGWCP-5562	File, Hidden, Read Only, Archive
X2AZR3-5561	Read Only, Hidden, Archive
X3NFAB-5561	ReadOnly, Hidden, Archive
X62GKW-5561	Hidden, Read-only, Archive
X84MXA-5561	Type: File System MIME Type: text/plain Size: 8 bytes File Name Allocation: Allocated Metadata Allocation: Allocated Timestamps: - Created: 2024-03-08 19:04:53 PST - Modified: 2024-03-08 19:07:30 PST - Accessed: 2024-03-08 19:09:55 PST - Changed: 2024-03-08 19:10:12 PST Hashes: - MD5: cfe35ec8e0456aa2330948f4c0563953 - SHA-256: 914bc708cf234018084c0c950350acd0205bbeb1255d89c97e34b6600b8c0984 MFT Entry Header Values: - Entry: 218098 - Sequence: 5 - \$LogFile Sequence Number: 1159404195 - Allocated File: Yes - Links: 2 \$STANDARD_INFORMATION Attribute Values: - Flags: Read Only, Hidden, Archive - Owner ID: 0 - Security ID: 7538 (S-1-5-21-2298470282-2867887670-580413564-1112) - Last User Journal Update Sequence Number: 217797944 - Created: 2024-03-09 04:04:53.814641000 (Central European Standard Time) - File Modified: 2024-03-09 04:07:30.455493800 (Central European Standard Time) - MFT Modified: 2024-03-09 04:10:12.650496200 (Central European Standard Time) - Accessed: 2024-03-09 04:09:55.705890300 (Central European Standard Time) \$FILE_NAME Attribute Values: - Flags: Archive - Name: NEWTEX~1.TXT - Parent MFT Entry: 219662 Sequence: 4 - Allocated Size: 0 - Actual Size: 0 - Created: 2024-03-09 04:04:53.814641000 (Central European Standard Time) - File Modified: 2024-03-09 04:04:53.814641000 (Central European Standard Time) - MFT Modified: 2024-03-09 04:04:53.814641000 (Central European Standard Time) - Accessed: 2024-03-09 04:04:53.814641000 (Central European Standard Time) \$OBJECT_ID Attribute Values: - Object Id: e5dfcef3-ddc0-11ee-aa39-08002794be6a Attributes: - Type: \$STANDARD_INFORMATION (16-0) Name: N/A Resident size: 72 - Type: \$FILE_NAME (48-3) Name: N/A Resident size: 90 - Type: \$FILE_NAME (48-2) Name: N/A Resident size: 108 - Type: \$OBJECT_ID (64-4) Name: N/A Resident size: 16 - Type: \$DATA (128-1) Name: N/A Resident size: 8; Encrypted: False, Compressed: False, Actual File: True; Hidden: True; Read Only: True; Archive: True
XDQM3P-5561	ReadOnly, Hidden, Archive
XDT8Y6-5562	File, Hidden, Read Only, Archive
XLP32A-5562	ReadOnly, Hidden, Archive / Path: "C:\New folder\New Text Document.txt", size: 8, MACTIME: 2024.3.9.03:07:30(M) 03:09:55(A) 03:04:53(C)
XQXJAX-5561	Read Only, Hidden, Archive
Y2PJCZ-5561	ReadOnly, Hidden, Archive, not compressed, actual file (not clear which attributes are sought in question)
Y8WZT2-5561	Hidden, Read Only, Archive
YZK9WX-5561	ReadOnly, Hidden, Archive

# Computer Hard Drive - Windows Analysis Results

TABLE 1: Computer Hard Drive - Windows Analysis Results

Question 10 - Examination Questions	
WebCode Test	Response
Z4GR62-5562	Hidden: True, System: False, Read Only: True, Archive: True, MTF #: 219662, MTF Date Change: 3/9/2024 3:04:53 AM, Resident: True, Offline: False, Sparse: False, Temp: False, Owner SID: S-1-5-21-2298470282-2867887670-580413564-1112 **SEE Additional Comments**
Z4PAVK-5561	Hidden, Read Only, Archive
ZBUQRZ-5561	Read Only, Hidden, Archive
ZEU2MZ-5562	Read Only, Hidden, Archive
ZF7RW4-5561	Archive, Hidden, Read Only
ZN4C6R-5561	ReadOnly, Hidden, Archive
ZQ4URL-5562	ReadOnly, Hidden, Archive
ZU7QJ2-5561	read only, hidden, archive
ZWABN2-5562	ReadOnly, Hidden, Archive

# Computer Hard Drive - Windows Analysis Results

TABLE 1: Computer Hard Drive - Windows Analysis Results

## Question 10 - Examination Questions

Question 10: Provide the filesystem attributes for C:\New folder\New Text Document.txt.

**Consensus Result:**

Hidden, Read-Only, Archive

**Manufacturer's Response Explanation:**

NTFS filesystem metadata includes flags for the attributes above.

**Manufacturer's Response Illustration:**

X-ways New Text Document.txt file detail information

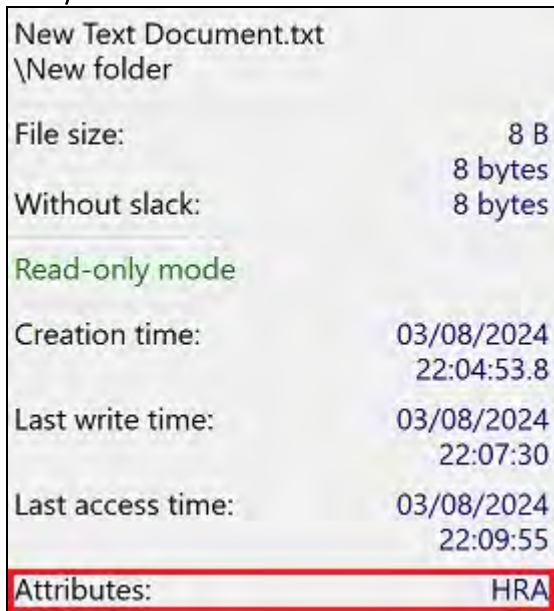

New Text Document.txt  
 \New folder

File size: 8 B  
 8 bytes

Without slack: 8 bytes

Read-only mode

Creation time: 03/08/2024  
 22:04:53.8

Last write time: 03/08/2024  
 22:07:30

Last access time: 03/08/2024  
 22:09:55

Attributes: HRA

Autopsy New Text Document.txt file detail information

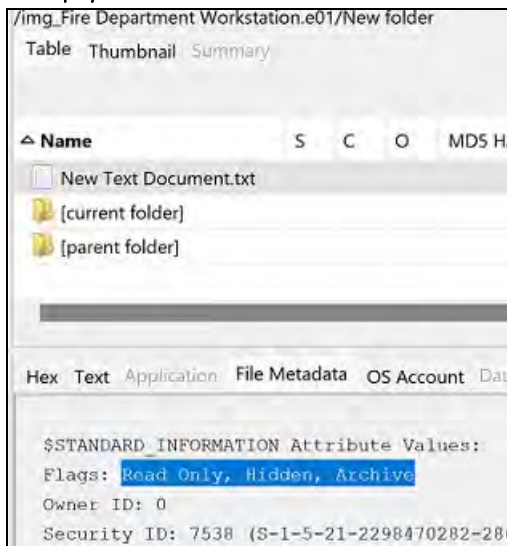

/img\_Fire Department Workstation.e01/New folder

Table Thumbnail Summary

Name S C O MDS H

New Text Document.txt

[current folder]

[parent folder]

Hex Text Application File Metadata OS Account Data

\$STANDARD\_INFORMATION Attribute Values:  
 Flags: Read Only, Hidden, Archive  
 Owner ID: 0  
 Security ID: 7538 (S-1-5-21-2298470282-28)

# Computer Hard Drive - Windows Analysis Results

TABLE 1: Computer Hard Drive - Windows Analysis Results

**Question 11 - Examination Questions**

**Question 11: What user remotely logged on to this computer via Remote Desktop Protocol (RDP)?**

Manufacturer's      tgavin

Response:

WebCode Test	Response
28NKRK-5561	tgavin
2BXEJB-5561	tgavin
2EUC34-5562	tgavin
2UJN7X-5562	tgavin
2XN36N-5561	tgavin
36GUPN-5561	tgavin
3CH2GJ-5562	[Participant did not return results for this question.]
3DBUC3-5561	tgavin
3K9LKW-5561	tgavin
3LM236-5561	Tgavin
483YXK-5561	tgavin
49DVEJ-5561	tgavin
4K6LX2-5561	tgavin
4L6CCW-5562	tgavin
4P6N9W-5561	tgavin
4THJUL-5562	[Participant did not return results for this question.]
4XXRHK-5561	tgavin
4Z77PR-5561	tgavin
6KNFKX-5561	tgavin
6RLGDW-5561	tgavin
78YYBQ-5561	tgavin

# Computer Hard Drive - Windows Analysis Results

TABLE 1: Computer Hard Drive - Windows Analysis Results

Question 11 - Examination Questions	
WebCode Test	Response
7M6APW-5561	Tgavin
7WAG6W-5561	smcnamara
7WV3RK-5561	tgavin
8ED4K3-5562	tgavin
8LRYCP-5561	tgavin
8P8Q2X-5561	Tgavin
8RFV4L-5561	tgavin
8W78WW-5562	tgavin
98N78Y-5561	tgavin
9J6THK-5561	tgavin
9QMRX6-5561	tgavin
9XFKVP-5562	tgavin user id: S-1-5-20
AN93XR-5561	tgavin
AXDBED-5562	tgavin
AXFVBT-5561	tgavin
B2ACZR-5562	tgavin
BA4FBG-5561	tgavin
BPGNBK-5562	tgavin
BVMG7F-5561	COMPANY-13\$
BXTTXP-5561	tgavin
CCXUMK-5561	tgavin
CPQ4TQ-5561	tgavin

# Computer Hard Drive - Windows Analysis Results

TABLE 1: Computer Hard Drive - Windows Analysis Results

Question 11 - Examination Questions	
WebCode Test	Response
D3A9ER-5561	tgavin
D3MR2K-5561	tgavin
D7C7PK-5562	tgavin TargetUserSid">S-1-5-21-2298470282-2867887670-580413564-1108</Data><Data Name="TargetUserName">tgavin</
D8QG3R-5561	tgavin
DCKG7E-5561	tgavin
DKUYDR-5561	Tgavin
DKVPRL-5562	tgavin
DPA82Q-5561	EMERGENCYSERVIC\tgavin
DTN8XH-5562	tgavin
DXKMTK-5561	tgavin
EJD6CG-5561	tgavin
EJK3WT-5561	tgavin
EMTM9G-5561	tgavin
F3TPTL-5561	tgavin
F7NG2H-5561	tgavin
FG6CVN-5561	tgavin
FT8J39-5561	tgavin
G6U6KA-5561	tgavin
G9BD99-5561	tgavin
G9PQLK-5561	tgavin
GALGEK-5562	tgavin
GMPPAG-5561	tgavin

# Computer Hard Drive - Windows Analysis Results

TABLE 1: Computer Hard Drive - Windows Analysis Results

Question 11 - Examination Questions	
WebCode Test	Response
H3X34J-5561	tgavin
HAVVCD-5562	tgavin
HFM3VL-5562	[Participant did not return results for this question.]
HGE2AK-5561	tgavin
HMQYPK-5561	tgavin
HTB6DE-5562	tgavin
HVJ3Y9-5561	tgavin
HYHLVF-5561	tgavin
J3FCTE-5561	tgavin
J49DM9-5561	tgavin
JFURCD-5561	tgavin
JPAH22-5562	tgavin
JXAZDE-5561	jbeatty
JXHV GK-5561	tgavin
K3WXT8-5562	tgavin
KA94ED-5562	tgavin
KCQD3T-5561	tgavin
KMHPR4-5561	tgavin
LBJ6ZC-5562	tgavin
LMDLPD-5561	tgavin
LRM3Y2-5562	tgavin
LWKE3D-5561	tgavin

# Computer Hard Drive - Windows Analysis Results

TABLE 1: Computer Hard Drive - Windows Analysis Results

Question 11 - Examination Questions	
WebCode Test	Response
MCQ8YF-5561	tgavin
MD8AY2-5561	tgavin
MK6QJE-5561	tgavin
MR47EE-5562	tgavin
MV6A9L-5561	tgavin
N9Q2B2-5562	tgavin
NH83FA-5562	tgavin
NNQD78-5561	tgavin
NPUPBF-5562	EMERGENCYSERVIC\tgavin
NQ7BB3-5561	"tgavin"
P3EHK8-5562	tgavin
P3ER7C-5561	tgavin
P6NMZG-5561	tgavin
PE6G4X-5561	tgavin
PYKJC4-5561	tgavin
Q4ZTN7-5562	tgavin
Q73JRN-5561	tgavin
RBARA4-5561	tgavin
RE7DZL-5561	tgavin
RUTBQ8-5561	Tgavin
RY7A78-5561	tgavin
RZKKZ7-5562	tgavin

# Computer Hard Drive - Windows Analysis Results

TABLE 1: Computer Hard Drive - Windows Analysis Results

Question 11 - Examination Questions	
WebCode Test	Response
T9UAE6-5561	tgavin
TH2XG4-5562	Not in scope
TTGXLB-5561	tgavin
U8973A-5561	tgavin
UEQLM7-5561	tgavin
UEWNPX-5561	tgavin
UGNM4W-5561	tgavin
ULHG2X-5561	tgavin
UPTW39-5562	tgavin
UUA6Q9-5561	tgavin
UZQMYA-5562	tgavin
V66XC6-5562	tgavin
V82HUJ-5561	tgavin
VXLE96-5561	tgavin
VYTW7Z-5561	tgavin
W447WA-5561	tgavin
WB84Q8-5561	tgavin
WBPY99-5561	tgavin
WFVT36-5561	tgavin
WH6VY2-5561	tgavin
WL2PNP-5561	tgavin
WL4AK7-5562	tgavin

# Computer Hard Drive - Windows Analysis Results

TABLE 1: Computer Hard Drive - Windows Analysis Results

Question 11 - Examination Questions	
WebCode Test	Response
WQGWCP-5562	tgavin
X2AZR3-5561	tgavin
X3NFAB-5561	tgavin
X62GKW-5561	tgavin
X84MXA-5561	tgavin
XDQM3P-5561	tgavin
XDT8Y6-5562	tgavin
XLP32A-5562	tgavin
XQXJAX-5561	tgavin
Y2PJCZ-5561	tgavin
Y8WZT2-5561	tgavin
YZK9WX-5561	tgavin
Z4GR62-5562	tgavin
Z4PAVK-5561	tgavin
ZBUQRZ-5561	tgavin
ZEU2MZ-5562	tgavin
ZF7RW4-5561	tgavin
ZN4C6R-5561	tgavin
ZQ4URL-5562	tgavin
ZU7QJ2-5561	tgavin
ZWABN2-5562	tgavin

# Computer Hard Drive - Windows Analysis Results

TABLE 1: Computer Hard Drive - Windows Analysis Results

## Question 11 - Examination Questions

Question 11: What user remotely logged on to this computer via Remote Desktop Protocol (RDP)?

**Consensus Result:**

tgavin

**Manufacturer's Response Explanation:**

Remote logon information can be found in the Windows Event logs, specifically, Microsoft-Windows-TerminalServices-RemoteConnectionManager Operational.evtx.

**Manufacturer's Response Illustration:**

Windows Event Viewer - Microsoft-Windows-TerminalServices-RemoteConnectionManager Operational.evtx

Level	Date and Time	Source	Event ID	Task Category
Information	3/13/2024 12:31:24 AM	TerminalServices-RemoteConnectionM...	20523	None
Information	3/13/2024 12:31:24 AM	TerminalServices-RemoteConnectionM...	263	None
Information	3/9/2024 4:03:54 PM	TerminalServices-RemoteConnectionM...	1149	None

Event 1149, TerminalServices-RemoteConnectionManager

General Details

Remote Desktop Services: User authentication succeeded:

User: **tgavin**  
Domain: EMERGENCYSERVICE  
Source Network Address: 10.0.2.15

Log Name: Microsoft-Windows-TerminalServices-RemoteConnectionManager/Operational  
Source: TerminalServices-RemoteCo Logged: 3/9/2024 4:03:54 PM  
Event ID: 1149 Task Category: None  
Level: Information Keywords:  
User: NETWORK SERVICE Computer: Company-13.EmergencyServices.Winchestertonfieldville.org  
OpCode: Info  
More Information: [Event Log Online Help](#)